The Oldest, Largest and Best Advertising Medium in Oneida County.

THE NEW NORTH.

10 PAGES

VOLUME 31 NO. 43 RHINELANDER WISCONSIN, THURSDAY, SEPTEMBER 25, 1913 TERMS—$1.50 IN ADVANCE

POTATO GROWERS PLAN BIG MEET

Convention In This City In November Will Be Largely Attended

Preliminary announcements of the annual convention of the Wisconsin Potato Growers' Association, to be held in Rhinelander, Nov. 13-14, have been mailed to large numbers of potato men of the state, and a large and enthusiastic meeting of those interested in the growing of more and better tubers in the Badger state is expected.

James G. Milward of the College of Agriculture of the University of Wisconsin, secretary of the association, is urging the potato growers of Wisconsin to be present at this convention, that definite steps may be taken to still further improve the potato stock of the state. Many of the growers are selecting their exhibit stock for the potato show which will be held in conjunction with the convention. As the potato harvest is in progress at the present time, stock can now be selected at the best advantage both for exhibition purposes and also for seed.

The premium list of the convention will be arranged mainly to encourage the showing of standard varieties. An experienced grower from one of the important growing ditsricts of the East will be secured as a feature of the convention program, lectures being given on the best varieties, together with the most successful cultural, harvesting and storage methods.

Several counties will send large delegations and exhibits to the convention, which promises to be the largest ever held in the northwest. Exhibition space will be free and all reputable potato growing interests applying, will if possible receive allotments in the exhibition hall. A published report of the convention together with a membership directory and seed list will be issued immediately following the meeting.

TEN CLERGYMEN CONVENE IN CITY

Bishop Weller Is Pleased With Success Of Archdeaconry Meeting

Bishop Weller described the Archdeaconry meeting held on last Thursday as the most successful meeting he had ever attended in the diocese. From the reception given by Archdeacon and Mrs. Johnson on Wednesday evening to the closing conference after the missionary mass meeting Thursday, the ten clergy who attended were busy every minute. As a result of the meeting the Archdeaconry decided to adopt the plan of a laymen's canvass from every member of each parish, for both missionary and parish offerings. They also decided to adopt the uniform curriculum for Sunday school studies, that has been recommended by the National Board of Religious Education of the Episcopal church. The Archdeaconry also decided to urge throughout the diocese a comprehensive scheme of cooperation with the Bishop and Archdeacon Johnson was authorized to organize the diocese for this purpose.

The clergy enjoyed a delightful luncheon served by St. Augustine's Guild, and a short automobile ride through the city as the guests of the men of the parish. The next meeting will be held in Stevens Point in February. Fr. Gear, the Rector of Stevens Point, said that his only regret about the Rhinelander meeting was that it came before the one at Stevens Point. For Rhinelander had set a mark that would be hard for Stevens Point to follow.

Attorney Ray J. Cannon of Minocqua was in the city this week on business before circuit court.

MEAT IN THE COCOANUT

Advantages Of Northern Wisconsin Clearly Pointed Out

Discussing the advantages of climate in the northern portion of the state, the Wausau Record Herald closes:

Writing to this paper, Mr. Packer very aptly says, "A fellow doesn't realize fully the possibilities of Northern Wisconsin until he visits this high priced land district (around Lincoln, Neb.) so subject to affliction by drought and destructive insects."

And, it may be added, the superiority of Northern Wisconsin resides in these very qualities, freedom from drought and freedom from pests. There is a close connection between the two. The growing season here is continuous. Though commencing rather late, there is no intermission and plants have no long waits between showers. They simply grow so fast the ordinary insect pests are baffled when they try to destroy them.

This year, with its advertising campaign, its splendid crops, its opportunity to call attention to the great summer pastures of the northern counties, ought to be a banner year for the state. Mr. Packer is certainly entering into the spirit of the work, while the Wisconsin Advancement association has displayed more than ordinary energy.

DIES IN WEST

Albert Ladusire Expires Saturday In Portland, Ore.

Albert Ladusire, a former resident of Rhinelander, died Saturday in a Portland, Ore., hospital after a week's illness with kidney trouble. Since leaving this city three years ago the Ladusire family have resided in Ranier, Ore., where he was employed by a lumber company.

Deceased was 35 years of age and is survived by a wife and four children. He also leaves his parents, Mr. and Mrs. Joseph Ladusire, of the town of Crescent; four sisters Mrs. Ed. Kauffman, Mrs. George Somers, and Miss Lillian Ladusire of this city, and Mrs. Butt of Ringle; two brothers, Theodore and Edward Ladusire.

The funeral was conducted in Portland, Tuesday.

Mr. Ladusire was employed by lumber concerns here for many years.

POPULAR ENGINEER DEAD

Rolin Brush Dies Suddenly In Antigo Saturday

Friends in Rhinelander of Rolin Brush, an old and popular Northwestern locomotive engineer will be sorry to learn of his death which occurred suddenly from a hemorrhage in his home in Antigo Saturday afternoon.

Mr. Brush was fifty-nine years of age and had been in the employ of the Northwestern railway company about thirty years. For the last year he had not been in good health but his condition was not considered serious.

Deceased was a brother of Robert Brush of this city. He also leaves a wife and five children. A son, Rhinehart Brush, at one time made Rhinelander his home.

VEENEER COMPANY TO LOG

C. E. Morrill, cruiser employed by the Wisconsin Veneer company of Rhinelander, was in the city Tuesday to make arrangements for lumbers and material to build camps in the northern part of the township of Crandon where the Veneer company have timber to cut the coming winter. It is possible that the Keith & Hiles logging railroad may be utilized to bring the logs to the main lines of railway.—Crandon Republican.

ANTIGO FAIR GREAT

The 1913 Langlade county fair was the most successful ever held. The attendance was 22,000 as compared with 19,000 and 12,000 in the two previous years, and the receipts $4,260 as compared with $3,638 and $2,502 in the former years.

LIST OF COUNTY TEACHERS.

The following is a list of teachers of Oneida County, excluding the City of Rhinelander, which is independent and has its own superintendent.

F. A. LOWELL, County Sup't.

TOWN OF CASSIAN.

Name School Address
Edith Blomdahl, Bradley, Wis., R. F. D. No. 1.
Martha Soik, Cassian, Wis.
Myrtle Dunn, Bradley, Wis., R. F. D. No. 1.
Rintha Johnson, Harshaw, Wis.
Dora Zimmer, Harshaw, Wis.

TOWN OF CRESCENT.

Myrtle McLaughlin, Rhinelander, Wis.
Marion Fenton, Rhinelander, Wis., R. F. D. No. 1.
Minerva Trotier, Rhinelander, Wis., R. F. D. No. 1.
Helen Getchel, Rhinelander, Wis., R. F. D. No. 1.
Agnes Gilbertson, Rhinelander, Wis.

TOWN OF ENTERPRISE.

Emma Beyer, Enterprise, Wis.

TOWN OF HAZELHURST

Alice Cass, Hazelhurst, Wis.
Sadie Dusel, Tomahawk Lake, Wis.

TOWN OF LITTLE RICE.

Frances Bartlett, Bradley, Wis., R. F. D. No. 1.
Adeline Doon, McCord, Wis.
Edna Genett, McCord, Wis.

TOWN OF LYNNE.

Children attend Tripoli Graded School.

TOWN OF MINOCQUA.

High School.
E. H. Prior, Principal, Minocqua, Wis.
Lynda Honburger, Minocqua, Wis.
Mary Eccles, Minocqua, Wis.

State Graded School.
Martha Kell, Principal, Minocqua, Wis.
Irene Langdon, 5th and 6th grades, Minocqua, Wis.
Hilda Josephson, 3rd and 4th grades, Minocqua, Wis.
Vera Whiting, 1st and 2nd grades, Minocqua, Wis.

Rural Schools.
Anna Berrig, Minocqua, Wis.
Eric Lange, Minocqua, Wis.
Maud Fisher, Minocqua, Wis.

TOWN OF MONICO.

District No. 1, Graded School.
Sam. C. Schmidt, Principal, Monico, Wis.
Amanda Rice, Monico, Wis.
Ethel McCamley, Monico, Wis.

Rural School, District No. 2.
Walter Fisher, Monico, Wis.

TOWN OF NEWBOLD.

Louise Day, Rhinelander, Wis.
Lillian Buslett, McNaughton, Wis.
Irene McLaughlin, McNaughton, Wis.
Teacher not yet employed.

TOWN OF PELICAN.

Stina Peterson, Rhinelander, Wis.
Bessie Bibby, Rhinelander, Wis., R. F. D. No. 1.
Beda Bergman, Rhinelander, Wis.
Myrtle Jewell, Rhinelander, Wis.
Lillian Sheehan, Rhinelander, Wis.
Ruth Whitaker, Hobson. Wis.

TOWN OF PIEHL.

Luverna Connors, Gagen, Wis.

TOWN OF PINE LAKE.

District No. 1—Mrs. Abbie Donnelly, Rhinelander, Wis.
District No. 2—Hannah Anderson, Rhinelander, Wis.
District No. 3—May Bonnie, Rhinelander, Wis.
District No. 4—Carrie Swails, Roosevelt, Wis.
District No. 5—Florence Dahlstrand, Rhinelander, Wis.

TOWN OF SCHOEPKE.

District No. 1.
Myrtle Jorgensen, Pelican Lake, Wis.
Lynne Carr, Monico, Wis.

District No. 2.
Mabel White, Pelican Lake, Wis., R. F. D.
Mary Huber, Jennings, Wis.

TOWN OF SUGAR CAMP.

Margaret Charrey, Robbins, Wis.
Myrtle Schuelke, Robbins, Wis.
Hattie Johnson, Robbins, Wis.
Ruth Cronkhite, Robbins, Wis.
Mary Houg, Robbins, Wis.

TOWN OF THREE LAKES.

Graded School.
C. M. Bidwell, Principal, Three Lakes, Wis.
Agnes Kingston, Three Lakes, Wis.
Marie Lavery, Three Lakes, Wis.
Ella Beversdorf, Three Lakes, Wis.

Rural Schools
Violet Jeffery, Three Lakes, Wis.
Jessie Brumm, Three Lakes, Wis.
Eva Jeffery, Three Lakes, Wis.
Teacher not yet employed.

TOWN OF WOODBORO.

Stena Jonnson, Rhinelander, Wis.

TOWN OF WOODRUFF.

District No. 1; Graded School.
R. W. Ormsby, Principal, Woodruff, Wis.
Edna Hagan, Woodruff, Wis.
Lillian Moore, Woodruff, Wis.

TEACHERS' TRAINING SCHOOL.

B. Mack Dresden, Principal, Rhinelander, Wis.
Nellie Plugh, Assistant, Rhinelander, Wis.
E. L. Luther, Argiculture, Rhinelander, Wis.

WESLEYANS PLAN CONCERT COURSE

Three Excellent Musical Numbers Will Be Given In City This Season

The only concert course in Rhinelander this season will be held under the auspices of the Wesleyans of the M. E. church. The C. W. Best Concert Course has been engaged for three dates, October 13, November 8 and December 9 at the Majestic theater.

The first number of the course will be a Colonial program consisting of Mrs. Vera Jane Edwards, reader; Miss Mabel-Helen Rogers, harp; Master Stuart McCombs, boy soprano. On November 8 there will be presented a Japanese program. This will comprise Miss Margarite Austin, violin; Mrs. M. M. Lawing, soprano; Miss Nellie Woolman, violincello. The final concert on December 9, will be a Dutch program with Miss Sara E. Paine, flute and violin; Miss Vesta Lister, soprano; Miss Florence Smith, reader.

Just a word in regard to the artists and entertainments of the C. W. Best Concert Course.

Mrs. Vera Jane Edwards has had charge of the Missionary plays in the "World in Chicago," held at the Coliseum in Chicago from May 3rd to June 7th.

Master Stuart McCombs is the soprano soloist in Grace Episcopal church in Chicago and took the part of the youth when the Appollo Club gave the "Elijah" at the Auditorium.

Miss Mabel Helen Rogers is one of Chicago's leading harpists and is engaged for solo work at Petosky, Michigan, during July and August.

Miss Marguerite Austin is a graduate of the Royal Academy of Music in London, England, and also studied in Brussels three years with Ceasar Thomson. She spends from April to September of this year in Belgium and Italy for further violin study.

Mrs. M. M. Lawing is delightfully remembered from last year for her beautiful high soprano voice.

Miss Nellie Woolman has been the cellist with the Metropolitan Ladies' Orchestra the past year.

Miss Sara Paine is the best lady flutist in Chicago as well as a concert pianist.

Miss Vesta Lister has a dramatic soprano voice and has sung with the Des Moines and other orchestras.

Miss Florence Smith has also had a prominent part in the "World in Chicago."

The stage decorations are all designed by Marshall Field & Co. of Chicago—the Colonial sketch and Kitwyk, the Dutch sketch, were written by Mrs. Mary Moncure Parker especially for these companies and have been copyrighted.

PARCEL POST AIDS HUNTERS

Ship Surplus Birds Thru Mails and Defy Law

A puzzle to game wardens now that the hunting season is open is the manner in which the hunters are making use of the parcel post system says the Marinette Eagle-Star. It is said that the parcel post unconsciously protect the "bird hog" who is forbidden by law to shoot more than twenty-five birds.

The hunters are taking advantage of the law which prevents the game wardens from inspecting the United States mail, by shooting more fowl than the law permits and sending them to friends. The parcel post regulations allow shipment of dressed game in the 150 mile zone.

PLAN CONCERT SOON

The Military band and the Varder singing society have about completed arrangements for a concert at the Grand Opera House some date in October. A select program of musical and vocal numbers will be given and that the concert will prove a big attraction no doubt remains.

Mr. and Mrs. F. A. Lowell and Frances are again occupying their residence on Grant street after spending the summer at Moen's lakes

SCALE OF POINTS

Scored By Oneida County's Exhibit At State Fair

Oneida county's exhibit at the state fair scaled the following points. The figures were furnished the New North by Arthur Taylor:

		Highest
35	Wheat—one-half peck	100
65	Corn—ten ears	150
75	Oats—one-half peck	150
30	Barley—one-half peck	125
50	Peas and Beans—one-half peck	100
55	Rye and Buckwheat—one-half peck	100
40	Grains in sheaf—two inches at band	100
0	Clover and Grass Seed including Millets—One-half Peck	150
65	Clover and Grasses in sheaf—Three inches at band	150
80	Forage Plants	100
135	Potatoes—One Peck	150
55	Stock vegetables—Six each variety	75
75	Culinary vegetables, six each variety	200
60	Fruits	200
35	Micellaneous	100
40	Greatest number of varieties	100
150	Design and taste in arrangement	200
500	Distance from Fair grounds	500
1545		

DIES WHILE ON WAY TO HOSPITAL

Gust Anderson, Hurt In Woods, Bleeds To Death On Northwestern Train

Gust Anderson, second cousin of A. C., and J. O. W. Danielson of this city, was injured in the woods near Winchester late last Thursday and died on a Northwestern train while being conveyed to an Ashland hospital.

Mr. Anderson, who was employed as scaler by the lumber company at Winchester, was struck on the left leg by a falling tree, breaking the bone and terribly lacerating the flesh. The accident occurred as he was going home from his work late in the afternoon. Woodsmen were at work cutting a tree near the road side and this tree in falling struck another tree, which toppled over and hit Mr. Anderson. As no physician could be secured Mr. Anderson was made as comfortable as possible and placed on the first train for Ashland. He expired from loss of blood before the train reached that city.

The unfortunate man was fifty four years of age. He had followed woods life as a scaler for a number of years and was well liked among employers and fellow workmen.

A. C., and J. O. W. Danielson were in attendance at the funeral which was held in Ashland Sunday under the auspices of the Winchester nest of oOwls.

ASSAULTS HIS WIFE

Justice of the Peace R. J. Morter, was called into Municipal court on Saturday to try the case of State of Wicsonsin vs. John R. Boileau, a resident of Minocqua. Boileau was complained against by his wife that on the previous Sunday he had assaulted and injured her. The defendant was represented by Attorney Holland of Park Falls. Attorney A. J. O'Melia for the State, asked that a jail sentence be imposed as this was not the first offense. Boileau admitted having had trouble with his wife on that occasion. He was sentenced to 15 days at hard labor in the county jail.

COMPANY L GIVES DRILL

One of the most pleasing attractions on the program at the county fair Wednesday afternoon last week was an exhibition by Company L. Under command of Captain D. H. Walker the men faultlessly executed a military drill, in front of the grand stand, which excited the admiration of the crowd. Many had never before seen the company on drill and to them the sight was both novel and interesting.

EVENTS OF WEEK IN OTHER TOWNS

Items Of More Or Less Importance Boiled Down From Neighboring Exchanges

Marinette—

The first arrest in the state under the "gossip law" passed by the last legislature, took place here when Peter Kesoski of Niagara was arrested. The law provides that gossip shall be prosecuted under the same conditions as slander, only with milder penalties, malice constituting the point of differentiation between the two. Kesoski is alleged to have called Rese Burney an unsavory name in conversation with friends in a barroom.

Ironwood—

A person who has not visited the scene recently will be surprised at the great amount of work going on where the recent large finds of ore have been made along the new county road just south of the village of Wakefield. A large number of new mine buildings and dwelling houses are being built, a number of spur tracks are in the course of construction, drills are operating everywhere and the scene in one of hustling activity. As soon as the spur tracks are completed stripping work will be begun and it is expected that a large body of ore will be uncovered ready for open pit mining by the opening of next spring.

Tomahawk—

The farm-factory show in the annex building of the Standard Mercantile Company was a great success. The corn exhibit would have done credit to an Iowa exposition and the potatoes had Arostook county Maine, "backed off the map." Local manufacturers also came forward with a showing that opened the eyes of many as to the extent of Tomahawk's industrial activities. Then, too, there were home and school products that were highly creditable. All in all the exhibit was so good that it inspired much talk of a Tomahawk fair to include farm, home and factory products and livestock. This idea was finite action in this direction will so heartily endorsed by all that de likely result soon.

Grand Rapids—

The Relland Packing company is enlarging its plant in this city by the building of a new 40x110 foot, two story addition to be used mainly for killing and storing. The structure will cost about $10,000. The Rail and company has had a wonderful growth during the last five years; then there was only one salesman on the road and today five are employed. Orders are placed largely in this state and Minnesota and live stock is shipped in within a radius of 80 miles.

Park Falls—

The present scarcity of houses in this city will soon be greatly relieved when the Park Falls Lumber Co.'s new dwellings in Riverview Addition are completed. Already fifty houses have been built there and nine of a better class are in the course of construction. Next spring the company will build fifteen more dwellings east of the river for the use of its employes.

Ladysmith—

The city commissioners have entered into a five year contract with the Ladysmith Lighting company for the furnishing of street lights. Under the new terms the rate charged for street lights is $55 per year while the rate heretofore has been $70. At present there are forty lamps in use but twelve more will be put in at once. It will cost the city $2,860 per year for the fifty-two lights.

Ashland—

Robert Ewer, aged 5 years, was fatally hurt at the fair grounds here when Erick Seestrom lost control of his motorcycle in the motor race and crashed into the crowd near the grand stand. Seestrom was slightly hurt as was also a young lady in the crowd. The Ewer child was with his mother when the accident occurred. His skull was fractured.

Wittenberg—

M. Stein of Clintonville, was arrested by Sheriff Otto upon warrant charging him with bribery which was based upon complaint sworn to by A. M. Andrews, District Attorney charging that on the fourth day of September, 1913, M. Stein promised offered, and paid to A. M. Andrews the sum of $100 in cash for the purpose of influencing the district attorney's opinion and judgment upon certain criminal action then pending in the circuit court of Shawano county wherein Herman Wolf was defendant. Mr. Wolf was recently bound over to the circuit court upon a statutory charge, and is now out on $2,500 bail.

Jacobson Dry Goods Co.

THE BIGGEST STORE WITH THE SMALLEST PRICES

New Arrival of Freshly Made Suits and Coats

Enables us to offer very special values at this time. Many exclusive models and individual styles are shown in this fine collection of high grade garments, thus enabling you to purchase your Winter Coat or Suit of a style NOT TO BE DUPLICATED ANYWHERE. You will also find the values greater than ever before. We urge you to come at once if you care anything about value and individuality.

All Wool Serge Suits at $12.95
Can You Beat It?

It is remarkable how low a price for an All Wool Serge Suit. They come in NAVY BLUE, BLACK AND BROWN. Made in the new CUT-AWAY EFFECT. The Skirts are smartly draped on both sides and may be had in all sizes.

"Stylecraft" Suits at $19.85

Those who are particular about tailoring and fit will be amazed at the beauty and style of these wonderful SUITS. We have them in all the wanted shades for fall.

Mode de Paris Suits at $25.00

$30.00 and $35.00. In this handsome collection you are able to find something different than the ordinary. ONLY ONE OF A KIND, and you are bound to admire them when you see them.

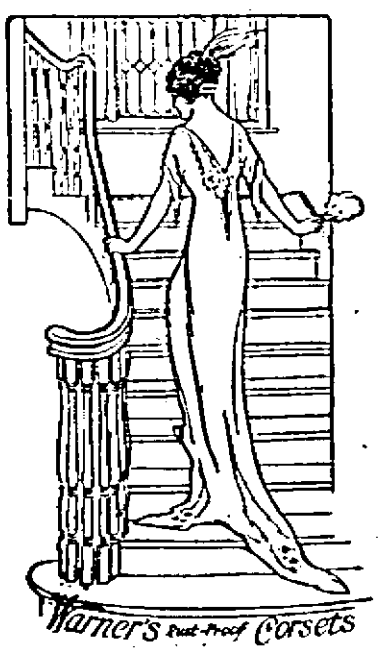

The Same DRESSMAKER

Is able to give fascinating grace and style to one woman's figure and fails utterly with another. Yet the second woman has just as good natural possibilities for figure elegance as the first.

THE DIFFERENCE—The second wears "any old corset," while the first is carefully fitted in a

"Warner's Rust-Proof Model

WARNER'S CORSETS make average figures stylish figures, and ordinary dresses creations.

And so full of good wear, so permanent are they in making their fashionable lines that you will find them a gilt-edged investment in economy as well as style.

Warner's Rust-Proof Corsets $1 to $3. Lace front $4.00.

You ought to see the Warner Brassieres, 50c and $1.00. They add a lot of grace and beauty when worn over a Warner Corset.

Special Value in Coats at $15.00

Coats that are being sold all over the state for $22.00 and $25.00 will go during the next 10 days for **$15.00.** No charge will be made for alterations.

Our New Line of Fall Underwear

Is in. Come in and examine the splendid line of Wool and Cotton Undergarments we are showing this fall. Our prices are very moderate, quality considered.

YOU'LL DO BETTER AT JACOBSON'S

SWISS BELL RINGERS

The Swiss Bell Ringers gave a delightful concert at the High school last evening. People had been led to believe from the advretsiing that had been distributed about town the the entertainment would be fine, and when the last number had been concluded there were none present to question the truthfulness of the announcements. The company consists of Mr. Georgette, Mrs. Georgette and their daughter, Josephine a charming little miss. The variety of instruments utilized in giving the concert covers a large range of melody and many new and unique features were sandwiched in for good measure. The concert was of a high order, refined, inspiring and entertaining. If the Georgettes ever come this way again it will be "standing room only."—New Castle (Pa.) Herald.

Grand Opera House, Saturday, Sept. 27.

DESPONDENCY

Is often caused by indigestion and constipation, and quickly disappears when Chamberlain's Tablets are taken. For sale by All Dealers.

HOLD "POTATO PICNIC"

H. L. Luther, county representative, was in Tomahawk a few days ago in attendance at a "potato picnic" held at the Froelich farm. About fifty potato growers and their families were present. Arrangements were made for the making of a Lincoln county exhibit at the State Potato Growers' association meeting here in November. Frank Clark, H. L. Brooks and J. W. Froelich were selected as a committee to have charge of the exhibit.

OBRECHT COMPANY GOOD

The Obrecht Stock Company closed a week's engagement Saturday evening at the Grand Opera House. This was one of the highest class repertoire troups to ever appear in this city but met with small patronage here. The lack of attendance was probably due to the engagement of Great Lester, ventriloquist, at the Majestic the same week. This famous vaudeville artist attracted the majority of theater goers.

MOTHER OF EIGHTEEN CHILDREN

"I am the mother of eighteen children and have the praise of doing more work than any young woman in my town," writes Mrs. C. J. Martin, Boone Mill, Va., "I suffered for five years with stomach trouble and could not eat as much as a biscuit without suffering. I have taken three bottles of Chamberlain's Tablets and am now a well woman and weigh 168 pounds. I can eat anything I want to, and as much as I want and feel better than I have at any time in ten years. I refer to any one in Boone Mill or vicinity and they will vouch for what I say." Chamberlain's Tablets are for sale by All Dealers.

NORTH CRANDON

Mrs. G. Ober visited Elcho friends last week.

The Starks potato warehouse opened Monday. Martin Miller is in charge.

Mrs. R. Hallada and Miss Amanda Samz of Mishicot are the guests of relatives here.

Alfred Schmidt left Friday for Madison to attend Wisconsin University.

Mrs. C. J. Collins is ill in an Appleton hospital.

GAGEN.

Mrs. J. Brans and H. Peterson who were guests at the Hofslund home returned to Green Bay, Monday.

Rev. F. Bell was in the village Saturday.

Mr. and Mrs. L. Hartlerode and baby have gone to Michigan to visit relatives.

N. and B. Hofslund were in Rhinelander, Wednesday to attend the fair.

T. O. Bartlett was in Monico Wednesday.

Mr. and Mrs. H. D. Johnston attended the fair at Rhinelander, Wednesday.

Mrs. T. O. Bartlett was in Rhinelander Monday.

Mr. and Mrs. R. C. Luedke and son Guile were in Rhinelander Thursday at the fair.

Miss Minnie Bartlett went to Rhinelander Monday where she will attend school.

Mr. and Mrs. F. H. Piehl and children attended the fair at Rhinelander.

We are glad to report Mrs. H. Voss is recovering from the operation she underwent recently in a hospital in Ironwood.

Leo Vieau of Three Lakes was in town recently.

Mr. and Mrs. T. O. Bartlett and family attended the fair at Rhinelander, Wednesday.

A. Cronick was in the village Tuesday morning.

DIARRHOEA QUICKLY CURED

"I was taken with diarrhoea and Mr. Yorks, the merchant here, persuaded me to try a bottle of Chamberlain's Colic, Cholera and Diarrhoea Remedy. After taking one dose of it I was cured. It also cured others that I gave it to," writes M. E. Gebhart, Oriole, Pa. That is not at all unusual. An ordinary attack of diarrhoea can almost invariably be cured by one or two doses of this remedy. For sale by All Dealers.

TOMAHAWK PAPERS MERGE

W. D. Lambert, who for years has conducted the Tomahawk, has sold the paper to R. G. Lee of the Tomahawk Leader and the two papers will be merged and hereafter only one published under the name of the Tomahawk Leader. Tomahawk is too small to support two newspapers and this is Mr. Lambert's reason for selling.

Mr. Lambert's many friends among the fraternity regret to see him quit the game. In his retirement Tomahawk loses one of its most ardent boosters.

CAUGHT A VERY BAD COLD

"Last winter my son caught a very bad cold and the way he coughed was something dreadful," writes Mrs. Sarah E. Duncan, of Tipton, Iowa. "We thought sure he was going into consumption. We bought just one bottle of Chamberlain's Cough Remedy and that one bottle stopped his cough and cured his cold completely." For sale by All Dealers.

WHY IS RHINELANDER FIRM?

Because Its Citizens Have Learned The Truth

After reading this generous and encouraging report from Mr. Nagle, those who have the misfortune to suffer from kidney trouble, will naturally long to get similar relief. But to get the same good as Mr. Nagle's family had, you should get the same remedy. There are of course, other kidney pills but there are no other kidney pills the same as Doan's. That is why Rhinelander people demand the genuine.

George Nagle, merchant, 26 Brown St., Rhinelander, Wis., says: "Doan's Kidney Pills have been used in our family for backache and kidney trouble and the results have been satisfactory. We do not think there is a better kidney medicine to be had than Doan's Kidney Pills and we recommend them at every opportunity."

For sale by all dealers. Price 50 cents. Foster-Milburn Co., Buffalo New York, sole agents for the United States.

Remember the name—Doan's—and take no other.

Louis Schlect will go to Odanah within a few days to spend the winter on the reservation.

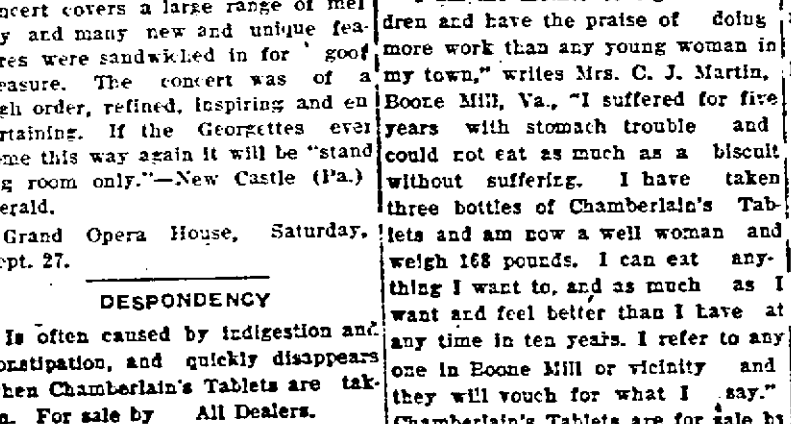

.22 RIFLES

The Little Rifles—Big in Quality

YOU are going to buy a .22 calibre rifle, single shot or repeater—you'll find that many well known crack shots started with a Remington-UMC .22. Their advice now would be "By all means, get a Remington-UMC" because they know that there is a tendency in some quarters to look upon these models as only "a small boy's rifle" and to cheapen them so that they can be sold at a price.

You have just as much right to expect full shooting value in your .22 calibre arm as in your $75 big game rifle.

You want the Remington-UMC single shot at from $3 to $6, .22, .25-10 or .32 calibre, made by the same people who make the famous Remington-UMC Autoloading Rifles.

Or, if you prefer the repeating rifle, the Remington-UMC slide action .22 repeater with its easy take-down and special safety features, shooting .22 short, .22 long or .22 long rifle cartridges, at $10 and up, is your arm. Sold by live dealers of this community—the most popular small calibre rifles in America.

Remington Arms-Union Metallic Cartridge Co.
299 Broadway New York

Summons

CIRCUIT COURT—ONEIDA COUNTY.

G. F. Sanborn Company, a domestic corporation, Plaintiff.

vs.

Katherine Sojka, Defendant.

The State of Wisconsin, To the said defendant:

You are hereby summoned to appear within twenty days after service of this summons, exclusive of the day of service, and defend the above entitled action in the court aforesaid; and in case of your failure so to do judgment will be rendered against you according to the demand of the complaint, of which a copy is herewith served upon you.

ALBERT S. LAMSON,
Plaintiff's Attorney.

P. O. Address; Shawano, Shawano Co., Wis.

Take Notice: The original complaint in this section is on file in the office of the clerk of the circuit court of Oneida County.

s11-o23

F. A.

Hildebrand

FURNITURE AND UNDERTAKING

The Largest and Best Furniture Stock in The City

Give me a chance to please you

23 Years in Business

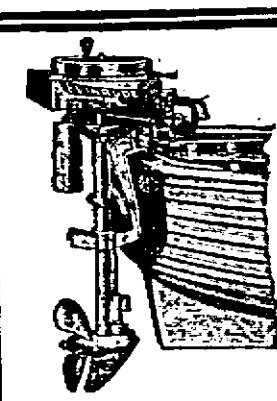

A Motor Boat For Everybody

GET a portable detachable rowboat motor that will fit any rowboat in less than one minute. We would like to show you the

EVINRUDE DETACHABLE ROW BOAT MOTOR

It weighs but fifty pounds and will drive a rowboat eight miles an hour. It is so simple a child can operate it.

Call for handsome illustrated book, and see these motors at

FRED J. ROGERS, Agent
NASHVILLE, WIS.

Rhinelander Builders' Supply Company

Are headquarters for

Lumber, Cement, Lime, Brick and Everything in the building line.

No order to large
No order to small
For our careful attention.

'Phone 72

Ford

THE UNIVERSAL CAR

Your dreams come true! If you've had dreams of owning a car, you may realize them now. Ford prices are down to where you can hardly afford not to own the one car that has proven itself universally satisfactory.

Five hundred dollars is the new price of the Ford runabout; the touring car is five fifty; the town car seven fifty—all f. o. b. Detroit, complete with equipment. Get catalog and particulars from Matt Kristensen, Local Agent.

THE CITY IN BRIEF

J. J. Haasl of Ladysmith was in the city this week.

C. Laugesen transacted business in Fosterville last Friday.

Miss Martha Suick returned to Antigo Thursday after a week's visit here.

Attorney J. R. Pfiffner of Tomahawk was in the city this week attending court.

Call and look over my new stock of 9x12 rugs. M. HANEY.

Matt Ross and son, Sam, of Crandon were here last Thursday attending the fair.

Carl Dern returned Monday from a three days visit with Antigo and Wausau relatives.

Do it now—subscribe for the New North. The people's paper.

Mrs. Robert Kopplin of Tomahawk was the guest of her sister, Mrs. Paul Philleo this week.

Thomas Kellen of Wausau was among the county fair visitors Thursday.

James Rouser left Saturday for Manitowoc where he has accepted a position.

Get a great bargain in a launch. F.A. Lowell. • • •

Grover Stapleton left Thursday night for Milwaukee where he will take a law course at Marquette University.

Mr. and Mrs. C. Albert Mead were guests of Mr. and Mrs. A. W. Crusoe the last of last week. Mr. Mead is the founder of Bungalow.

Cut rates on household goods to Pacific coast and other points. Superior service at reduced rates. The Boyd Transfer Co., Minneapolis Minn.

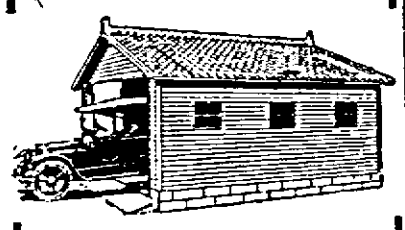

Get Our Price on This Private GARAGE

Tell us the size of your car and we will make you a price on a private Garage of the size needed—a price so low that you will lose no time in buying one of these attractive little "auto houses"

The EDWARDS

Fireproof Garage

is an artistic steel structure for private use. Gives absolute protection from sneak thieves, joyriders, fire, lightning, accidents, carelessness, etc. Saves time, work, worry and trouble. Comes ready to set up. All parts cut and fitted. Simple, complete directions furnished. Absolutely rust-proof. Joints and seams permanently tight. Practically indistructible. Locks securely. Ample room for largest car and all equipment. Made by one of the largest makers of portable fireproof buildings. Prompt, safe delivery and satisfaction guaranteed.

Write Us Now Send for new 1913 64 page catalogue showing our latest models.

THE EDWARD MANUFACTURING CO.
715-795 Eggleston Ave., Cincinnati, Ohio

Miss Gladys Smale of Wausau spent last week visiting relatives in this city.

Mr. and Mrs. Leonard Glaston have returned from a visit with Wausau friends.

Jefferson Redfield left Friday night for Milwaukee to resume his studies in the law department of Marquette University.

The Congregational ladies will hold their annual rummage sale in the church basement, Oct. 10 and 11.

Rev. P. Raczaszek, former pastor of St. Joseph's church this city, is now residing in Kansas City, Kas. He requests that the New North be sent him to 6035 Lee St.

Mrs. J. H. Morgan returned Friday from Ironwood where she spent several days with Mr. Morgan who is temporarily in charge of Armour's branch house.

Geo. M. Williams, Eye Specialist, will have his office over Hinman's Drug Store after June 1st. 10 A. M. to 4 P. M. daily. Saturday 10 to 8 P. M. Evenings by appointment. 'Phone No. 8. • • •

IF YOUR CHILDREN ARE DELICATE OR FRAIL

under-size or under-weight

remember—*Scott's Emulsion* is nature's grandest growing-food; it strengthens their bones, makes healthy blood and promotes sturdy growth.

Scott & Bowne, Bloomfield, N. J. 13-27

J. C. LaPage was in the city this week.

Henry Wolfgram of Monico was in the city Monday.

C. A. Carling was numbered among the sick this week.

Oscar Rindahl is assisting at Rodgin & Carling's market this week.

Wm. Ceaglski of Merrill was a business visitor during the week.

Ray Madden was down from Minocqua last week attending the fair.

Mrs. T. Wagner of Antigo attended the fair and visited friends here.

Charles Fink went to New London Sunday for a two weeks visit.

Peter Weaver left Saturday for a visit with relatives in Michigan.

If you wish a first class launch in the best of condition at a great bargain, enquire of F. A. Lowell.

Mr. and Mrs. O. Crawford of Tomahawk were recent visitors in the city.

Mrs. Edith Bishop and Miss Lucile were guests at Sugar Camp Resort this week.

Ed. Morrill of the Bundy Lumber company, transacted business in Green Bay, this week.

Clarence Swedberg left Saturday for Norrie to visit his grandparents Mr. and Mrs. Chas. Nelson, for a week.

Miss Cleo Ellsworth of Superior spent Sunday with Rhinelander friends while on her way to Milwaukee to attend Downer.

Mr. and Mrs. Frank Bryant departed Friday on a three weeks visit in Michigan. They will spend several days on Mr. Bryant's farm in Morley and be the guests of friends in Grand Rapids.

Flint Stone, P. J. Gaston and Ed Markham were in Armstrong Creek Sunday having been called there by the accidental death of the former's father, George Stone. F. A. Hildebrand accompanied the party and prepared the remains for burial.

GOOD LIVESTOCK SEEN AT FAIR

Exhibits Of Farm Produce Are Also A Credit To Oneida County

The fair was a good one. The addition of a big tent for display of exhibits made the exhibits much more attractive as they did not have to be piled on each other as in years past. But there is a crying need of decent accommodations for stock and a better display of the same. In some ways the stock exhibit was the best yet made. But it is too bad to have so poor a showing when all about the county it is possible to find some of the finest cows. Most every one here wants the country shown off to good advantage. But when it comes to taking a little pains to help do it, why "Let George do it."

It means a good deal of time and trouble to make an exhibit of stock. Consequently F. S. Robbins of Sugar Camp, Joseph Kurtz of Monico, F. S. Campbell of Three Lakes, John Chickanowski of Three Lakes, Geo. and Clyde Burkhart of Pine Lake, Charles Gross of Crescent, and Herman Schoeneck of Enterprise are to be commended for bringing stock so far.

F. S. Robbins of Sugar Camp did not wish to enter his stock in competition for premiums to take premiums away from other farmers but when told that 80 percent of the premium money came from the state concluded to enter his stock and turn over any premium money he might take to the fair association to start a fund for a better stock building. Mr. Robbins aso furnished free transportation on his railroad for all who wished to bring things to the fair. He was also right on the grounds every day to see that things went along.

Competition is becoming fiercer. Premiums no longer go by default. The grange and town exhibits were good and the competition introduced by the grange is good. Exhibitors can no longer bring in most any old thing and come off with a premium. The exhibits were fixed up better than ever. The stock was rubbed up and looked cleaner than ever. If you want to compete next year, you will have to do better than this year. That is the way to have it. It is also becoming more difficult for any one person to take off a big pile of the prize money.

Prof. E. J. Delwiche of the College of Agriculture judged the vegetable and grain displays. He said that the potato exhibit was the best one he had seen this year at any fair and he was at the state fair. He said that the showing in corn was excellent and in grains good. How's that for Oneida county?

Principal Dresden of the Training school made a good exhibit for the school and held his crowd every day with the dairy products tests. He showed to good advantage just how useful a rural school may be to its community in testing dairy products. He showed how interested the people will be in rural schools that are doing some needed service for the community.

More and more it is demonstrated that outside and competent judges handle the judging most satisfactorily. Prof. Delwiche and Mr. Koll of Eau Claire did the judging all right and people have confidence in them.

Miss Fenton of District No. 2 of Crescent and Miss Clawson of the Scott district in Lynn certainly made splendid exhibits of things done by their pupils in their schools last year. Such teachers are worth while. Why do not other teachers take notice? Teachers of this sort are in great demand and get the salaries.

Taken all in all the exhibits at the fair show splendid progress in agriculture in Oneida county and a fine spirit among the people.

POTATOES ADVANCING

The Chicago Daily Farmers and Drovers' Journal quotes prices of Wisconsin potatoes of the white stock varieties of 90 to 95 cents a bushel and for red stock 82 to 87 cents. Last week the price for white stock was around 85 and 90. This week the price remains firm around 90 and 95. Let's hope that every farmer does well with his potatoes and that this crop will put farmers in Oneida county on their feet.

Loans! Loans! See Attorney R. J. Morter.

For Sale—At this office, fine map hangers, consisting of three maps, 1 of the world, 1 of Wisconsin, 1 of the United States and the Panama Canal Region. A fund of information in small space, should be in every home. Price 25 cents. tf

Misses Anna Flannagan, Fern Scott Mrs. D. C. Menefee, Austin Bent and W. D. Raymond of Eagle River were visitors at the Oneida county fair last week.

Wanted—Cabinet makers, machine and bench hands, machinists, wood finishers, enamelers. Steady employment, good wages. The Hamilton Mfg. Co., Two Rivers, Wis. s25-o23

Chas. Backstrom of Rhinelander is in the city attending to the loading out of a quantity of lumber purchased by Brown Bros., of Rhinelander, from the Flambeau River Lumber Co.—Ladysmith Journal.

Subscribe for the New North.

Aug. Carlson departed Wednesday for Chicago where he will remain a week with friends and purchase new goods for his furniture store at 10 Brown street. Mr. Andrews, a furniture dealer of Escanaba, accompanied him.

The greatest bargain ever offered in a launch. Inquire of F. A. Lowell. • • •

Geo. Meekma, Rhinelander, Wis. is remodeling the plumbing and heating in the Merchants' State Bank. Mr. Meekma is just finishing the plumbing in the local high school one of the finest structures in Northern Wisconsin.— Plumber's Trade Journal.

A. C. Luthey, of Cavour, violated tradition by appearing here September 12th in a straw hat. His excuse is that the open season for partridge being set back for twenty days, allowed him that much more time to disport himself in a straw lid. Luthey ought to have been a lawyer instead of a "rummy" player.—Crandon Republican.

The New North for all the news.

Among the Eagle River people who attended the county fair in this city last week were Mr. and Mrs G. L. Carter, Mrs. George Hall, Mr and Mrs. W. H. Bohmler, Mrs. A. W Thorp, Misses Sadie Carted and Barbara Delanski and Amos Radcliffe, Chas. Weigand, Arthur Morgan, Web Morris and F. G. McIntyre. They made the trip in autos.

COUNCIL PROCEEDINGS

September 15, 1913.

At a special meeting of the Common Council duly called and held on the 15th day of September, 1913.

Mayor Braeger presiding.

All the Aldermen being present except L. A. Leadbetter and L. Vaughan.

Meeting called for to act on application of Belliel and Perron for a liquor license, said application being read and reported upon by the committee on license as follows:

We, the undersigned license committee recommend that the attached application of Belliel and Perron be granted, when the license fee is paid into the city treasury. (Signed)

John Swedberg,
L. A. Leadbetter,
Henry Roepcke,
Committee.

Moved by Ald. Calkins seconded by Ald. F. Pecor that the report be accepted and license granted. Carried all voting aye except Ald. Crosby voting no.

The following bills were presented:

15032 Lewis Hardware Co.... $21.17
15033 T. C. Wood Hardware Co 151.95

Moved by Ald. McDermott seconded by Ald. H. Roepcke that the bills be allowed and the proper officers instructed to issue orders for same.

Carried, all voting aye except Ald F. Pecor voting no.

A proposition from the Rhinelander Refrigerator Co. to do all the grading and lay a good substantial cinder walk instead of cement walk as ordered in front of their property on Kemp street in the 6th ward was read.

Moved by Ald. Crosby seconded by Ald. Calkins that the proposition be accepted and that said walk be laid under the supervision of the Board of Public works. Carried, all voting aye except Ald. F. Pecor voting no.

Moved by Ald. Crosby seconded by Ald McDermott that the Supt. of the Water Works be empowered and instructed to advertise for the sale of the old electric pumps. Carried.

Moved by Ald. Calkins seconded by Ald. Swedberg that no member of the Police and Fire Departments be granted a vacation under full pay until after one year's service. Carried.

Moved by Ald. Swedberg seconded by Ald. Crosby that the members present receive no pay for the attendance of this meeting. Motion lost.

Upon motion Council adjourned.

Attest GUST SWEDBERG,
City Clerk.

NOTICE

I forbid anyone extending credit to anybody on my account after this date. Mrs. Katherine E. Martin. s25-o9

Howard Reed Jr., departed Tuesday for Ann Arbor, Mich., where he will enter the medical course at the University of Michigan. Howard's friends wish him success.

The MERCHANTS STATE BANK

RHINELANDER - - - - - - WIS.

CAPITAL, SURPLUS & PROFITS OVER $115,000.00

YOUR BANKING

The amount of money which you handle may not be large, but it does not follow that you should not avail yourself of the safety and convenience afforded by this safe bank.

No account is so small that it is not welcome and none so large that it can not be handled safely and promptly.

THE BANK OF PERSONAL SERVICE

Henry Dennis returned Tuesday from a business trip to Mercer.

Mr. and Mrs. George Harrigan and son of Green Bay arrived in the city Tuesday for a visit with relatives.

WANT COLUMN.

Wanted—Carriage riders, setters and other saw mill men. Thief River Falls Lumber Co., Thief River Falls, Minn. s11-o2

For Sale—Residence property in all parts of the city. Barnes-Weesner Agency. tf

HOTEL CLIFTON for sale cheap. Good stand doing good business. Reason for selling have other business to attend.
j 10—tf. Theo. Bigelow, Pro.

For Sale—Two horses. Inquire H. C. Peterson, Central Meat Market, or 'Phone 43-1. tf

Wanted—Girl to do house work. Inquire of Mrs. D. H. Hart.

For Rent—Store building on Brown street, in first class repair with basement. Inquire at New North.

Lost—Hound pup all white with exception of black eye and ear. Finder return to H. C. Zander and get reward.

For sale at a bargain—One horse 10 years old, weight 1300; set double harness, set road sleighs and Majestic range. Must be taken at once.
Mrs. Sam Walters.

St. Augustine's Guild will meet in Guild Hall Wednesday, Oct. 1.

Otto Krantz transacted business in Milwaukee Monday.

Judge H. F. Ames of Minocqua attended circuit court here this week.

Miss Amelia and Master Orville Justensen of Wausau are guests of Mr. and Mrs. Matt Kristensen.

Samuel Samuelson, who now makes Bundy his home, arrived in the city Tuesday for a brief visit with friends

Miss Louise Speich left Saturday for her home in Rosholt after a two weeks visit with friends in the city.

Miss Agnes Malz, bookkeeper at the Nichols hardware store, was off duty the fore part of the week owing to illness.

Mr. and Mrs. B. F. Jillson and children of Antigo were in Rhinelander Monday. Mr. Jillson reports that he is doing nicely in the hotel business in the railroad city.

Notice Of Sale

STATE OF WISCONSIN, COUNTY COURT FOR ONEIDA COUNTY:

In the Matter of the estate of Anton Konkal. In Probate:

Notice is hereby given that by virtue and in pursuance of an order of license made in said matter by the County Court of Oneida county on the 9th day of September A. D. 1913, the undersigned, Agnes Konkal, will on the 27th day of September A. D. 1913, at two o'clock P. M., at the Court House in the city of Rhinelander in Oneida county, offer for sale at public auction, the following described land situated in the county of Oneida to wit: The Northwest quarter (NW¼) of the Southeast quarter (SE¼) of Section Three (3), in Township Thirty eight (38) Range Nine (9). The terms of sale will be cash and subject to a mortgage for three hundred dollars and interest thereon.

Dated September 9, A. D. 1913.

AGNES KONKAL,
Administratrix.

s11-25

That's What Every One Says Who Tries

Black Silk Stove Polish

DON'T imagine for a moment that *all* brands of stove polish are the same. Don't get the idea that to keep a nice glossy shine on your stove you must black it *every few days*. It's not a question of oft-repeated application. It's a question of the stove polish to use.

Black Silk Stove Polish is so much better than other stove polishes that there is absolutely no comparison—*it's in a class all by itself.*

It makes a brilliant glossy shine that don't *rub or dust off*. It *cements* to the iron—becomes a part of the stove. It makes old stoves *look like new* and lasts *four times as long* as any other shine.

Get a can and give it a trial. Try it on your parlor stove, your cook stove, or your gas range. If you do not find it the *best stove polish* you ever used, your dealer is authorized to *refund your money*. Black Silk Stove Polish has been made by the same formula and sold under one name for 30 years.

Here is what some of the ladies write us:

"I sent to you for a can of Black Silk Stove Polish and found it so much better than any I had ever used that I asked my hardware dealer to order a supply. He did so, and is now selling nearly everyone in the place your polish. I had no idea there *could be such a difference in stove polishes*."

"I was visiting friends and they used Black Silk Stove Polish on their stoves. It made the best shine I ever saw, and after blacking, the polish did not rub or dust off. It is way ahead of any polish I have ever used."

Ask Your Dealer for Black Silk Stove Polish and refuse a counterfeit brand. Costs you no more than the *ordinary kind*, so why not have the *best*. Made in liquid or paste—one quality.

Black Silk Stove Polish Works, Sterling, Ill.

Use Black Silk Air-Drying Iron Enamel for grates, fenders, registers, stove pipes, etc. Prevents rusting. Not affected by heat or cold. Produces a permanent glossy black surface. Can, with brush for applying enamel, only 25 cents. Ask your dealer.

Use Black Silk Metal Polish for nickel, brass, silverware or tinware. It has no equal for use on automobiles.

BLACK SILK STOVE POLISH

BLACK SILK LIQUID STOVE POLISH

"A Shine in Every Drop"

THE NEW NORTH.

THE NEW NORTH PRINTING CO.
SEPTEMBER 25, 1913.

ADVERTISING RATES

DISPLAY ADVERTISEMENTS—For a contract of three months or more, ten cents per column inch will be charged for each insertion. For a shorter time higher rates will be charged.

In addition to the above, all composition in display ads in excess of three minutes per inch, will be charged at the rate of thirty cents per hour.

READING NOTICES.

READING NOTICES will be charged at ten cents per line for the first insertion and five cents per line for each subsequent insertions.

ALL NOTICES will be charged at regular rates except notices of church service.

Paid entertainments for Churches will be charged at half rates.

The New North has the contract for printing the city and the county proceedings the coming year. If you wish to know what the city officers and the county officers are doing it is necessary to subscribe for the New North. The New North Is the only official city paper also the only official county paper.

A few weeks ago a few old stalwarts were afraid President Wilson would make mistakes, now they are afraid he will not.

The county fair this year has demonstrated as never before that the people wish amusement as well as enlightenment.

Joseph Kurtz of Monico entered three things for prizes at the Oneida county fair and went home with three first prizes. He had a smile when he went home.

The Chicago Tribune of last Sunday showed what a prominent factor the Swedish people are in the building up and conducting the business interests of Chicago. They are no small fact in the affairs of this city and county.

If you want honest independent action in the interest of the people do not elect an employe of a big corporation, the interest of which is detrimental to the people. When the whip is cracked they have to obey.

We do believe that the majority of true progressives of Wisconsin whether republicans or democrats, are pleased that Senator LaFollette voted for the Wilson tariff as it is far better than the Payne-Aldrich tariff bill.

Wilson's money bill passed the senate last week by a large majority. It was not confined to party lines. While three democrats voted against it a large number of republicans voted for it. The friends of this measure predict that it will break the power of the money kings and their big banks.

We are glad to see Senator La Follette vote for the Wilson tariff bill if he believes he is right. We are just as willing to see Congressman Lenroot vote against it if he thinks he is doing his duty. It should not be a case of party solidarity but of honest convictions. The day for a party machine whether right or wrong should be past.

Was there ever a time when the farmers of this community looked up more than now? Great advancement has been made in agricultural methods the past two years. The volume of crops has been greatly increased, in fact there never was a time when the crops were so large and with these heavy crops, prices are high. Potatoes are now worth from fifty to sixty cents a bushel. The outlook for this country was never better.

WALKS BADLY NEEDED

The new high school opened its doors to about 225 children last Monday. It is an elegant building and when it is thoroughly equipped will be a pride to this city. The surroundings look rather bad at present. The children have to empty the sand out of their shoes about three times a day. Temporary walks ought to be built immediately until the grading is made and permanent walks can be constructed. Property owners on Frederick street who have not sidewalks should be compelled by the city authorities to build them at once. Part of the distance between Oneida avenue and Baird avenue is almost impassable to pedestrians.

The greater part of the press comment, both by Wisconsin and by out-of-the-state papers, indicates that the newspaper brethren think pretty well of Senator LaFollette for forgetting partisanship, subverting his own personal wishes and voting for the democratic tariff law. Certainly there are none except those who were "of the inner circle" of the protected interests who will not admit that the new measure is infinitely preferable to the old,—and that alone is sufficient justification for Senator LaFollette's act.—Wittenberg Enterprise.

ELECT BOARD MEMBERS

A city may reduce its school board members to seven and elect the meters directly instead of their being appointed by the mayor and confirmed by the common council. The following is the new law on this subject Chapter 494 Laws o 1913:

City School Boards May Reduce Their Membership

Chapter 494: Provides that in any city except a city of the first class operating under a special charter, an election may be called for the purpose of electing seven members at large to comprise a board of education. Before the election can be called a petition signed by electors qualified to vote on school matters equalling 20 per cent of the votes cast at the last preceding election for state superintendent of public instruction must be filed with the city clerk.

SANITARY SCHOOL HOUSES

The statute makes it a duty of the county superintendent to advise and consult with district boards, especially in relation to the construction warming, and ventilation of school houses, etc. It also provides that in all cases where the plans and specifications prepared by the state are not used in providing schoolhouses of four rooms or less, the district shall make suitable provision for the heating, lighting, ventilating, and hygienic conditions of such buildings, and all plans and specifications for any such proposed school building shall be submitted to and approved by the county superintendent of schools in whose jurisdiction the district is located before the same shall be accepted by the school board or the district. A building erected contrary to these statutory provisions is liable to be condemned even though it is new, and if condemned the district will lose its right to share, except to a very limited extent, in the annual school apportionment.

SUGGESTIONS TO TEACHERS

The following suggestions to teachers seem most appropriate at this time:

To get people interested in school work.

I. Relate the work of the class room to the home life as much as possible.

1. Use illustrations drawn from the children's experiences.

2. Bring up questions which will quicken the children's observation powers.

3. Bring up questions that will lead the child to inquire for the answers at home.

4. Encourage the child to bring any material to school that may be used for purposes of illustration.

II. Get acquainted with the people of the community as early as possible. Talk with them about the work of the school, but do not let this be your only topic of conversation.

III. Make a study of the community yourself. You will find that as you learn to know the community, geographically, industrially, and socially you will be better able to teach properly the different subjects in school.

IV. Plan to have some community gatherings at the school house during the year.

1. Make these school programs simple and let them show as much of school work as possible. Do not make them too long. Have the parts well rendered.

2. Plan these programs very carefully. Your ability as an organizer will be shown by the way the program is rendered. Have each child do something on the program. If necessary, the children may be grouped, each group rendering a certain part.

3. Among the subects that may be drawn upon for school programs are: reading, spelling, arithmetic, and language in particular. Songs and drills add much in the way of variety.

4. If possible get some of the older people to take part on the program.

5. Occassionally you may be able to get an outsider to give an educational talk.

6. Secure the cooperation of the school board.

Governor Sulzer of New York State is now undergoing an impeachment trial and conditions look dark for him. The decent citizen would feel more antagonistic toward the governor if it were not for the fact that Boss Murphy and Tammany did not bring this about because he could not be controlled as their cat's paw. Did that gang ever do anything for good government?

How can you expect an honest fixing of tax values of the big corporations when their employes, Mayor Braeger and L. A. Leadbetter have the final decision. They must obey their master's will.

Expensive Weapon of War.

The life of an eight-inch gun is about 200 rounds.

WILL FIGHT TO DEFEAT FORESTRY

Northern Counties Will Form Plans Of Campaign In Rhinelander

Northern Wisconsin will make an organized fight to defeat the forest reserve plans of the state administration.

Representatives of the northern counties here during the state fair for the county exhibit decided to get together at Rhinelander, Nov. 13 and 14, during the convention and exhibit of the Wisconsin Potato Growers' association at Rhinelander.

They intend to form an organization and enter politics if necessary to defeat the forest reserve plan. The intention is to bring every county north and east of the Soo road into the association. Oneida Vilas, Forest, Iron and Price counties, in which the million and a half acres of forest reserve are located are most active in the plans.

Dr. J. W. Crawford, Crandon, Forest county, says that his county like all other northern sections, is for forest reserve.

"But we donot believe in such a plan as the state has adopted," he said. "Look at the fine crops on display here from counties which are said to be worthless agricultural ly. They want to keep this land for forest uses.

"Why the danger from forest fires alone should be an argument against the plan. AThe proposed two rods wagon roads, as fire breaks, are a joke. Anybody who knows anything about a forest fire knows that fires travel on the tree tops and that when a fire is blazing overhead, if the smoke is going up, a person can walk underneath without any danger. It would jump these roads as though they were never there. Why fires have been known to jump a quarter of a mile and more in heavy winds.

"We are going to defeat the plan if we have to swing a solid vote of all the northern counties to do it. We do not intend to be made the goat of a political trade."

J. O. Sherman, also of Crandon, is another upper Wisconsin man who is enthusiastic for a county organization to fight the forest reserve that has been one of the big slogans of the northern county exhibits. Hardly one but had signs showing the vegetables, grains and fruits raised in the "forest reserve" country.

"Oneida county will be there strong for a consolidation against the present plan," said Arthur Taylor, Rhinelander, in Milwaukee with the Rhinelander exhibit. I know every county in the north whether directly or not, will join in the movement to defeat the administration plan."

F. T. Coon, Rhinelander, is another man back of the united opposition movement. He says the entire northern section of the state is incensed over the prospect of turning the northern boundary of the state into a huge forest reserve.—Milwaukee Free Press.

WASHINGTON DOINGS

In prefacing his speech on the currency, Representative Konop of Wisconsin said: "All I know about currency and banking business is what I have learned from these discussions here, and from reading works on currency and banking. The banking and currency question is a difficult one." After which the Wisconsin statesman made a very learned speech upon the subject. It is, however, noticeable that most of the Congressmen who entered in to the discussion of the subject, read their speeches, perhaps "because they do not wish to be misquoted." Another reason that might be suggested is that the speeches are labored efforts, and could not be made at all unless the Congressmen first "bucked up" for the debates in the house when a subject is thoroughly understood, as with the tariff, fluent debate rolls freely from the oratorical abyss of statesmanship, but not when the currency is the subject of discussion.

One of the new members of congress who has discussed what he defines as "the farce of debate" is Progressive Hinebaugh. The other day he told the house a few things. This is what he said: "Four hundred and thirty-five members constitute the membership of this house. Of that number, less than seventy-five at any time have listened to the different members as they presented their remarks and their ideas upon this important question of currency legislation."

Speaking against the proposed Republican amendments to the Glass measure in the house, Representative Gray of Indiana declared that the majority proposed to assume full responsibility for its bill and in voting down the proposed amendments he declared it to be the purpose of the Democrats to prevent any portion of "the Aldrich bill from being ingrafted into the Glass bill.

According to Representative Hearson of Michigan the alarm expressed by the Progressives of the house because a provision against interlocking directorates does not appear in the Glass Owen measure is wholly unnecessary. Mr. Beakes told the house that the regular session would pass a bill against this evil "which will go further than any provision" in the Administration measure." He likened the situation to that of a physician saying to a patient: "I won't do anything for your stomachache unless you let me at the same time straighten out that club foot of yours."

There is good stuff in what Representative Seldomridge of Colorado has to say on the currency discussion. "A political party, like an individual, cannot remain stationary; it must develop or deteriorate," he declared. "The person whose mind lies dormant and inactive soon finds himself outstripped in the race of life and the party which does not rise to conditions in growth and enlargement of service will ultimately be discredited and relieved of power."

The United States Department of Agriculture has brought their crop reports down to a very fine point, since they are able to determine that the composite conditions of all crops on September first was ten and one tenth percent below the average conditions for the past ten years.

CAN HUNT PARTRIDGE

Madison, Wisconsin, September 22.

The closed season for woodcock partridge, plover and snipe is between Dec. 1 and the succeeding Sept. 10 in all parts of the state, according to an opinion given Tuesday by Atty. Gen. Owen to Chief Game Warden John Sholtz.

There appeared at first to be some misunderstanding as to the law because the section which provided for this open season enumerated a certain number of counties in which the law regulating the open season for prairie chicken and grouse should apply.

It is surely a joke on the hunters but we are sure the game rejoices. From this time on the hunters will get out in droves in this section to shoot partridge.

Deputy Game Warden Theideman confirms this report.

We have proof that if the Rhinelander News is going into 2000 homes, it is going into them as a hand bill as formerly. They are still at their old game of misrepresentation.

Nothing Hard About It.

"People tell me that it's hard to promise anything," says the Philosopher of Folly. "And heaven knows it's the easiest thing I do."

So Beware!

When a man begins to boast about his ability as a weather prophet it is a sign that he is growing old.

GRAND OPERA HOUSE

SATURDAY, SEPTEMBER 27

Swiss Bell Ringers

This is a Lyceum Bureau Act but comes to Rhinelander on account of an open date

These people play 25 different instruments

TRY SOHR CASE FOR THIRD TIME

Will Have Jury By Night—Two Years For Moore—Other Court News

The case against John Sohr charged with indecent liberties with minor children, came up for trial for the third time in circuit court today. Judge B. B. Park of Stevens Point, who presided at the second trial last spring, will again hear the case.

Difficulty is being experienced in securig the jury. The regular jury list has been exhausted and this noon the court ordered a special venire of twenty-five. It is expected that the jury will be completed late this afternoon and Friday morning the hearing of testimony will be started.

Sohr is being represented by Attorney E. P. Finch of Oshkosh, and District Attorney O'Melia for the state. It is reported that the state will introduce some new evidence at this trial.

Tuesday, John Young pleaded guilty to adultery and was sentenced by Judge Reid to one year in the Green Bay reformatory.

J. D. Moore, charged with forgery entered a plea of guilty; he received a two year sentence in the state penitentiary.

The case against John Brace, larceny, was dismissed.

Civil Cases

Henry Stadler vs. Northwestern railway company; continued until March term.

A. L. Ward vs. John Brogan; for trial first of next week.

Patrick Bolger vs. Peter Matteson; to be tried at resumed session in November.

William Mueller vs. Herman Zander, Augusta Zander and J. De Jung to be tried by court.

RoyJohnson vs. John A. Mercer; appeal dismissed.

Arthur Johnson vs. A. H. Stange company; for trial Monday. This is a personal injury suit for $10,000.

Guaranteed Investment company vs. E. Van Metre; to be tried by court.

Nels Jungdof vs. Town of Little Rice; for trial next week.

Town of Little Rice vs. R. E. Brown, C. B. Howe, Joe Anderson and Andy Shaffer; for trial next week.

Rhinelander Produce & Commission Company vs. Robert Farrell, or trial today.

In the case of Roy Johnson vs. John A. Mercer the jury returned a verdict for $12.02 in favor of the defendant. This was a suit over the division of farm profits in Minocqua.

Admitted To Bar

On motion of his father Judge H.F. Ames, Attorney John F. Ames of Minocqua was admitted to the bar. Mr. Ames recently graduated from Marquette University.

Thirty-Four Made Citizens

Monday afternoon Judge Reid granted citizenship papers to the following:

Anton Zumbinski, Theodore Budny, Wm. Coyle, Wm. McCarthy, Guy F. Lick, Michael O'Malley, Morris Nolan, John Drzewiecki, Frank Repinski, John Woztacki, George Lyanna, Daniel Sieg, Martin Engi, Jens Hansen, Anton Kolstad, Arthur R. Meen, Karl Witt, Franz Platka, Henry Russell, John Jones, Hans Albert Udkler, Otto Wilke, James McGinley, August Seidel, Magnus Naug, Thomas Natzel, Martin Benkouski, Peter Nelson, John Krabis, Erick Lofquist, Aneas Owens, Albert Winger, Louis Olson.

There were twenty-seven applicants for papers and twenty-four were granted. Attorney M. H. Anthoni, of St. Paul naturalization office, represented the government at the hearing.

Mrs. F. C. Sawtell went to Minneapolis, Wednesday to meet Mr Sawtell who is returning from the West.

E. H. Rogers returned Saturday from three weeks spent at Spokane Bridge, Wash., where he went to look over the country with the intention of investing. He states that he is greatly pleased with that locality and its prospects.

New Kind of Word.

Clyde Corntossel talked about splitting an infinitive in such a despairing way that his parents thought an infinitive must be some kind of stove wood.

Machine That Blows Bottles.

A glass bottle blowing machine invented in Germany has a speed of 2,000 bottles an hour, equal to the work of 250 expert glass blowers.

A WISE MOVE

One of the closing acts of the county board is a unanimous vote to secure the services of Agr. Rep. E. L. Luther from Jan. 1, 1914 to Jan. 1, 1916. Mr. Luther's present contract does not expire until Jan. 1, 1914 so Mr. Luther is now hired until Jan. 1, 1916.

The district attorney, the county Superintendent of schools, the Chairman of the county board and the county Clerk are instructed to make a legal contract. It is certainly a wise step on the part of the board. Since Mr. Luther has given this county his energy, zeal and professional knowledge, agricultural pursuits have picked up as never before. Mr. Luther is looked upon by the university authorities as one of the strongest and most valuable representatives in the state of Wisconsin. Other counties have sought his services but he seems to enjoy this northern atmosphere and treatment by the people and shows inclination to remain and continue his work in the field in which he started, even though he has been offered a much larger salary elsewhere. The people of Oneida County should be congratulated and Mr. Luther should be proud of the appreciation he has received at the hands of this county. Many entrances at the county fair showed evidence of his influence upon the farmers.

DID OUR PREDICTION COME TRUE?

One of the last acts at the board of review yesterday, when no one could dispute the facts, the manager of the paper mill and another employe appeared before the board and gave testimony on the valuation of the lands and buildings at the paper mill.

Were their testimony and conclusions therefrom to be taken in the light of the testimony of these officials the valuation set by the assessor is much too high but we believe the logic most one sided in the light of business transactions.

It is strange how much more valuable these properties are at the stockholders' meetings than at tax time. It is the same old game the fellow who owns the little home, in most cases, pays his full taxes, but the big concerns always have an eye on the main chance, that is why we wished to print the list as made by the assessor and were as vigorously refused the opportunity by the mayor and city attorney.

The real estate and buildings were cut below the assessor's figures $229,000.00. None of these facts ought to surprise the people of this city in the light of the past. We will have more to say on this later.

Telephone Invades Jerusalem.

The telephone has invaded Jerusalem, a system having been installed that connects official points, business houses and some residences.

Capacity Not Tested.

A New York man who ate 60 buckwheat cakes and two pounds of sausage said he would have done better if he had been hungry.

Misused Gall.

"The gall a man has," says the Philosopher of Folly, "only embitters other people's lives."

Men.

Men of loftier mind manifest themselves in their equitable dealings; small minded men in their going after gain.—Confucius.

Bees Must Be Busy.

The collection of a pound of nectar requires 23,000 foraging expeditions by the bee.

Use Cotton as Fertilizer.

The hull of cotton is used in China for fertilizing purposes, farmers paying about two dollars a ton for it.

Carefully Select Your Fur Garments

We sell at more moderate prices, give better quality and produce better styles than other fur dealers, because we are manufacturers and importers, and the volume of our business is the largest of any fur house in the Northwest.

We carry the most complete line of ladies' and gentlemen's fur garments for street wear or automobiling, and ladies' coats and small fur pieces for evening wear.

It will pay you to come to Milwaukee and see this splendid assortment of fashionable and attractive fur garments and small fur pieces. Remodeling and alteration of furs receive unusually careful attention.

Also a complete line of automobile coats, caps, robes, etc. Outfits for men and women.

Reckmeyer's

Furriers and Importers

101 Wisconsin Street Milwaukee

A Man Would Be A Fool

To throw his money away like this. And yet, when a fellow buys a bill of lumber of inferior quality and pays as much for it as we would ask him for the highest class, gilt edge material, he is just as surely throwing away good dollars.

Now, see here! When you get ready to buy another bill of lumber, don't go at it blindly and be satisfied with any old thing that goes by the name of "lumber." Bring your bill to us. Not only will we guarantee you the best of quality, but we will name you a price as low as you would be asked elsewhere for much inferior material.

RHINELANDER LUMBER & COAL CO.

LAW DEMANDS SIGNS

County Towns Must Provide Guide Boards On Highways

It is contained in chapter 402 of the laws of 1913 and provides that the town board of each town in the state shall cause to be erected before December 1, 1913, and to be kept in good repair, suitable and appropriate guide boards on and along all main traveled public highways within their respective towns. The expense of the erection and keeping in repair all such guide boards is to be paid out of the town treasury.

It is required that the guide boards shall be securely attached at the upper end of a post set in the ground and shall when firmly set project seven and one-half feet above the ground. Upon the guide boards are to be painted in plain black Roman letters not less than two and one-half inches high the names of adjoining or important towns, villages and cities to and through which the public highway leads, the distance in miles of such town, village or city from such guide post, and any indication or direction which will be helpful to the traveler.

It is provided that any person who shall deface, injure or destroy any such guide board may be punished by a fine of not less than $10 nor more than $25. It is made the duty of the district attorney, upon the receipt of a written complaint signed by any residence of the county, alleging that the town board of any town has failed or refused to carry out the provisions of the act, to make such investigation as may be necessary and if he shall find the allegations of the complaint to be true he shall immediately notify the town board in default to comply with the provisions of the law. If the board shall thereafter fail within a reasonable time to comply with the notice and with the provisions of the law the district attorney is directed to institute proper proceedings in a court of competent jurisdiction against such town board to enforce compliance.

ARE RAISING CHECKS

Wisconsin banks which are members of the American Bankers' association, which has the protection of the William J. Burns Detective agency, have received notification that a gang of check raisers is in operation in this section of the country.

Only bona fide checks are used the signatures being genuine in every respect, but the amounts are raised from small sums to figures amounting into the hundreds.

The operators are said to be from the east and are exceedingly clever. Several Wisconsin banking institutions have already been victimized.

WOODRUFF

Mr. Minnie Scott and son were obliged to leave for Merrill Tuesday in order to secure medical aid for her son, Delbert.

Misses Edna Hagan and Lillian Moore spent the week end in Rhinelander.

Messrs. Barney and Harry Jewell left Saturday night for Antigo after spending several days in this vicinity looking after their interests.

The Ironwood Melody Orchestra furnished music for the dance given by the Ladies' Aid Saturday night. A large crowd was in attendance and all report an enjoyable time.

Mr. Schale of New London displayed his fall stock at Hofmeister's Hotel, Friday.

Geo. Counter returned from a week's visit with relatives at Rhinelander, Tuesday.

Arthur Moore of Waupaca is here again this fall buying potatoes.

Fatal Lack of Sense.

Few greater misfortunes could befall a man than to be dead to the beauty of his surroundings.—Thomas Davidson.

The End Not Feared.

Lucretia Maria Davidson, the poet, testified in the last bit of evidence she gave on earth, "Death, which once looked so dreadful to me, is now divested of all its terrors."

L. DIETRICH,
120 RIVES STREET

NEW AND SECOND HAND FURNITURE

Upholstering and Repairing Done Promptly.

GOODS AND PRICES RIGHT.

Call and Look Over the Line.

New Harnesses for Sale

Old Harnesses Made New

CHRIS. ROEPCKE
The Harness Man

'Phone 258-4 — 135 S. Stevens Street

FLASHES FROM THE HEADLIGHT

Bits of News Pertaining To The Soo and Northwestern Railroads

A new law (chapter 750) passed by the recent legislature provides that Wisconsin railroads shall furnish drinking cups free to passengers. The law reads, "No railroad car in which any passenger is permitted to ride for more than ten miles of continuous passage in one general direction shall be operated unless there is provided for every passenger, therein, at all times during such operation, opportunity to obtain a paper drinking cup, not heretofore used by any person, free of charge.

* * * * *

The Hurley Miner states that a steel and concrete ore dock may be built in Ashland by the Soo line. Reports to this effect are prevalent in Ashland although confirmation from officials of the road is lacking. The opening of new mines at Bessemer and Wakefield, which are expected to start shipping next season, will make it necessary for the Soo to have larger shipping facilities in Ashland and for this reason the new dock is contemplated.

* * * * *

The annual meeting of the stockholders of the Soo line was held in Minneapolis on Tuesday of this week and the report submitted to them must have been gratifying. The report shows that the gross earnings for the year ending June 30, 1913 were $21,410,672.03. In 1912 the gross earnings were $17,105,685.95. Nine years ago gross earnings were only $6,993,498.41.

Operating expenses of the Soo line proper were $12,096,214.80 for the year. In 1912 operating expenses were $9,586,408.46.

The annual report shows that on the Soo line the average number of miles operated is 2,915.46. The gross earnings per mile last year were $7,343.84. The operating expenses were $4,148.99 a mile. The surplus income per mile was $1,895.90.

The above figures do not include the old Wisconsin Central, which is now known as the Chicago division. On this division, however, there was a large increase in earnings as compared with previous years. On this division for the year ending June 30, 1913, the gross earnings were $10,803,990.47 and operating expenses were $7,208,299.24. In 1912, the gross earnings were $9,578,554.98 and operating expenses were $6,626,882.56.

At the annual meeting all of the directors and officers were re-elected.—Stevens Point Journal.

* * * * *

Are the North-Western and Milwaukee railroads engaged in a battle for the rich mining hauls in the Iron River, Mich., territory? Developments of the last week seem to so indicate, says a Marinette dispatch.

The Milwaukee road has been pushing an extension into the Iron River country and it was fully intended, it is said, to finish the work this fall. But now all work has been stopped and the construction material has been shipped to another part of the country. No further work will be done, this fall, and it is not known when the work will be resumed.

Iron River and Crystal Falls, Mich people, who are very much interested in the extension, find the explanation in the belief that the North-Western road for the present has succeeded in blocking the Milwaukee road from getting into the Iron River district, where the North-Western practically has had a monopoly for years.

It is said the North-Western, which has pocket and mine spurs to nearly every mine and location in the district can keep the St. Paul out by clinging the grade of these spur tracks, which must be crossed by the Milwaukee line. When the Milwaukee line builds to a place where it will have to cross the Northwestern tracks at that point the St. Paul by the elevation of the Northwestern will have to be graded over again it is said, for long distances. There are dozens of these spur tracks which will have to be crossed.

It is reported the North-Western has made a proposition to the Milwaukee line by which the war will end, but it has been refused and pending a settlement construction work on the Milwaukee road is at a standstill.

ROBBIN'S MILL CLOSES

The saw mill plant of the Robbins Lumber company in this city closed Monday night for repairs. It will be about two months before the mill resumes operation. In the meanwhile many of the crew will be employed at repair work.

A DONATION

We will sell to the first person who comes to us with $1,500, the large dwelling house on the corner of Margaret and Prospect streets, one block east of the South Park school. The house is in first-class condition, cellar, water, hardwood floors throughout, wired for electricity.

This building can not be duplicated for $1,500.00 and whoever buys it is going to get a $500.00 lot for nothing. The owner lives in the west and, on account of recent hard luck, is willing to sell this property at a sacrifice. Can arrange terms if preferred. If you want a home of your own, don't let this chance go by.

Barnes-Weesner Agency
Merchants State Bank Building
'PHONE 240

NOW IN SERVICE

PERCHERON STALLION PURE BRED

Don Martel

Reg. No. 43626.
Weight 1900 Pounds.
Color Iron Grey. Age 5 years. Terms $15.00 CASH IN ADVANCE.

Rockwood Dairy Farm
Minocqua, Wis.

J. J. NICK, Jr.
SUCCESSOR TO
ANDERSON & NICK
UNDERTAKING AND EMBALMING

'Phone No. 332-1

DAY AND NIGHT CALLS ANSWERED PROMPTLY

AL TAYLOR'S
BILLIARD PARLORS

Confectionery, Tobacco and Cigars

DROP IN AND SPEND A PLEASANT EVENING.

Next to Fuller Hotel

E. R. MURPHY, M. D.
Physician and Surgeon.
SURGERY A SPECIALTY.
Office removed to New First National Bank Building
OFFICE HOURS: 9 to 10 A. M., 2 to 4 and 7 to 8 P. M., Sunday, 9 to 10 A. M.
TELEPHONE: Office, 21-4, Res., 21-2

CHAS. W. FRICKE
LAWYER
ROOM 3 LIVINGSTON BUILDING
WAUSAU, - WIS.

DR. E. H. KEITH
Dental Parlors
ROOMS OVER BRONSON'S STORE.

C. A. RICHARDS, M. D.
OFFICE REMOVED TO
NEW FIRST NATIONAL BANK BUILDING.
Office Hours: 1:30 to 3:30 P. M., 7:00 to 8:30 P. M.
TELEPHONE 122-1

TO SPEAK FOR GOOD ROADS.

New Yorkers Will Attend Congress In Detroit Next Month.

Many persons interested in the good roads movement are preparing to go to Detroit to attend the third annual convention of the American road congress, which will be held there. Laurens Enos, president of the American Automobile association of New York, will head a party which will make the trip and will make one of the opening addresses.

The congress is to be held under the auspices of the American Highway association, the American Automobile association and the Michigan State Good Roads association. Twenty chiefs of state and national highway departments will personally take part in discussing ways and means of constructing and maintaining highways, according to every known method and under all conditions.

J. T. Pennybacker, secretary of the congress, in explaining the arrangement of the program called attention to an innovation in the method of discussing the subjects that come before the congress. "Heretofore," said Mr. Pennybacker, "the set papers have all been read at the sessions and not published until after the congress had adjourned, thus making general discussion difficult both on account of lack of time and inability on the part of the audience to give sufficient consideration to the papers before entering upon discussion. This year we shall have all of the set papers printed in advance of the congress and read only by title. The general discussion will be opened by selecting specialists of national reputation, who will be provided with copies of the papers at least ten days in advance of the meetings."

NEW ILLINOIS ROADS.

State to Spend $1,000,000 For Construction and Repairs.

The old highway commission of the state of Illinois passed out of existence with the appointment of the good roads commission, which has assumed its functions. The state has $1,000,000 immediately available, and there is $1,500,000 more which will be ready for use as soon as the sum now on hand has been expended.

Illinois was behind some other states in respect to roads, the statistics of the department of agriculture showing about 10 per cent of the 95,000 miles improved permanently, whereas other states in the west have 20 to 50 per cent in good condition.

Wisconsin, far ahead in this matter, will build 1,000 miles of new road this year, making 1,800 miles constructed under the supervision of the present commission.

In Missouri and Kansas 1,000 miles of road are to be macadamized at once.

ABOLISHING CROSSINGS.

Millions Being Spent to Make Accidents on Roads Less Frequent.

Recent deaths caused from accidents at grade crossings of highways and railroads have started a crusade that has gained much momentum favoring the abolition of all grade crossings by the railroads, aided by the various states. It is realized that this would

RAILROAD CROSSING WHERE SEVERAL MET DEATH.

prove a most expensive undertaking, and as a result it is planned to give five years to the work, having all crossings abolished at the expiration of that time.

Such crossings are especially dangerous for automobilists who race through the country at a terrific rate of speed at night and do not heed the warnings of approaching trains. Many of the railroads have already expended millions of dollars in abolishing such crossings, and the work is now being pushed with much energy.

KEEPING ROADS REPAIRED.

Government Pamphlet Deals With Effects of Heavy Motor Trucks.

Increase in the number and weight of automobiles and heavy motor trucks has led the office of public roads of the department of agriculture to issue a special pamphlet of instructions on the maintenance of highways. More substantial foundations in road building as a means of keeping down the cost of maintenance are recommended.

"There is probably no subject in which the progressive farmer is more deeply interested," the road expert stated, "than that of having roads connecting him with his markets over which he may be able to haul the greatest possible loads. Good roads, like all other good things, are too expensive to build and of too much value to be neglected."

The pamphlet deals with methods for keeping in repair roads already built.

LOW FARES Northwest

NORTHERN PACIFIC — YELLOWSTONE PARK LINE

One-way Fall "Colonist" Tickets on sale daily September 25 to October 10, to Western Montana, Idaho, Washington, Oregon, British Columbia.

Round-trip Homeseekers Excursion Tickets also on sale on numerous dates this Fall to practically all points in the fertile Northwest.

Two daily trains from Chicago, three from St. Paul, Minneapolis and Duluth, one from St Louis, to the North Pacific Coast and intermediate territory.

Two daily trains between St. Paul, Minneapolis and Winnipeg. ¶Service that sets the pace.

Ask for free booklets, including Colonist folder and Homeseeker leaflet.

J. T. McKENNEY, D. P. A.
4th and Broadway, St. Paul, Minn.

Northern Pacific Ry
Route of the "Great Big Baked Potato"

FARMERS ATTENTION!

I am again agent for the same old brand of

PARIS GREEN

That I have sold for the last 20 years.

Costs no more than other brands

J. J. Reardon

For The Best
In Our Line See
Adam Johnson
Dealer In
Staple and Fancy Groceries, Hay, Flour and Feed

Compare OUR PRICES with others and we will have your patronage.

A. J. O'MELIA
LAWYER
15½ E. Davenport. Rhinelander, Wis.

OFFICE HOURS: 10 to 12 A. M., 2 to 5, 7 to 9 P. M.

H. L. Westgate
Physician and Surgeon
Rhinelander, Wis.
Rooms in Merchants State Bank Block.
Office 'Phone 253-1 Ring
Residence 15 S. Pelham St. 'Phone 253-2 Ring 2

Out of Man's Reach.

The old may have their years stretched out beyond the fourscore, but they must die sooner or later; no such necessary limit affects the births, and it is conceivable that there may come a year when there are no births. Immortality is the only effective answer to a cessation of reproduction, and, alas! the King of Terrors still reigns.

ANNOUNCEMENT

"CAROLINA"

THE PATTERN NOW ON DISPLAY IN OUR WINDOW.

Something New In Silverware.

M. W. SORENSON
JEWELER
OPERA HOUSE BLOCK

ENTERPRISE

Mr. and Mrs. C. Keeler went to Rhinelander, Tuesday of last week to take in the fair.

Herman Schoeneck was accidentally shot while in Rhinelander last week. The shot was very serious but Mr. Schoeneck is improving rapidly.

Miss Lillie Flanery began her work at Mr. Miner's in Pelican last week.

Ernest Smith went to Antigo where he intends to remain for some time.

Henry Russell is working in camp 14 this fall.

Men are employed by H. Schoeneck to rebuild his silo.

Mr. and Mrs. Ed. Keeler were in Antigo Thursday.

Mr. and Mrs. Arbuckle and Dr. Kohlsdorf are guests at Keeler's resort this week.

Two new pupils were enrolled here during the last week. Their names being: Gladys Bowman and George Marlow.

Dr. Grosskopf was called to Mr. Haase's Tuesday of last week to attend to Mr. Haase, who is very ill.

Mr. Draeger is very ill this week.

Ira Berdan and Wynn Webster were Antigo visitors Tuesday.

Olaf Olsen was in town this week.

CASSIAN

E. L. Luther of Rhinlandeer was at the Pioneer Farm Tuesday where the trial patch of potatoes were dug.

Mrs. Ira Smith returned from Rhinelander Friday, going to Bradley in the morning where she visited at the Smith and Conant home, and returning to her own home in the evening.

Otto Miller did not have his auction Saturday on account of the rain the date of the auction is now set for Wednesday. Mr. Miller expects to go to Rhinelander where he will find employment at the electric power plant.

J. P. Jenson attended the fair at Rhinelander last week.

J. G. White and Ole Olson were Rhinelander visitors last Thursday.

Mr. and Mrs. Farris and children and Mr. and Mrs. Hawkins and son were at the fair at Rhinelander, Thursday.

Mrs. Hildred White and baby Ir were guests of her parents from Friday till Sunday.

We regret to lose Mr. Miller and wife from our neighborhood and wish him success in his new line of business.

Miss Sybil Smith returned from a four weeks visit with relatives at Elmwood, Saturday evening.

Mrs. Tom Musson returned from the hospital last Wednesday, much improved in health.

Mrs. Dell Kibler and children returned to their home Saturday morning after keeping house for Mrs. Smith a week.

Tom Musson had a "bee" the first of the week and put the frame up to his house, about 18 men were present.

Hart will pay your railroad fare both ways within a radius of 50 miles by purchasing $20 or more.

WICKLOW

The auction on the Otto Miller farm was postponed until Wednesday Sept. 24, on account of rain.

Claud Walls and Ilsum King are digging potatoes for Mr. Brecke, this week.

The R. N. A. meeting will be held next Saturday Sept. 27, with Mrs. Brecke.

Dan Lee finished filling his silo Friday noon.

Russell Junn made a business trip to Rhinelander Friday returning Sunday evening.

Hart's October sale commences Wednesday, Oct. 1, and ends Friday, October 31.

TRAINING SCHOOL

Miss Evelyn Howard of Rhinelander was a school visitor Wednesday.

The Ohio State School Commission is studying the question of revising the state laws of Ohio. The principal of this school has been asked to recommend laws for the training of rural teachers. The state of Ohio is agitating the organization of County Training Schools.

Principal George H. Eigenberger of the Tri County High school at Tripoli was a school visitor Wednesday.

SUSIE MALZ.

Warm mackinaws, sweaters, underwear, mittens and socks for men at Hart's's.

The ladies' aid of the M. E. church will meet with Mrs. J. R. Weddell at 134 N. Brown street, Wednesday afternoon, Oct. 1.

Nichols Hardware Co.

EVERYTHING IN HARDWARE

Cream Separators, Churns and Ice Cream Freezers

Refrigerators, All Sizes and Styles

THE MOST COMPLETE LINE OF FISHING TACKLE IN THE CITY

Nichols Hardware Company

HOBSON

Rain, rain, and still more of it The potato diggers and pickers are able to keep wet all right.

Frank Malone has moved up here from Rhinelander.

Ray Lindberg spent a few days in Phillips last week.

A crowd went from here to see the fair last Wednesday and Thursday.

Some moving going on in Hobson John Hess moved into his new house, Earl Gilson in the one John moved out of, and John Malone in the one Earl was in.

S. T. Adams was to Rhinelander Tuesday eve on business for the company.

A crowd of Chicago boys are here to help pick up potatoes.

Misses Lucille McGannon and Hofslund are among the potato pickers.

James Weddell, one of the Soo line engineers, is spending the week in Minneapolis.

C. Eby, of this city, has sold the E. J. Riley lands in section 26, township thirty-seven, range thirteen east, Forest county, to J. D. Raymond of North Crandon. The lands are well covered with timber

GREEN TOMATOES 60 CENTS PER BUSHEL

AT THE

Cash Grocery COMPANY

'Phone 132-1

CHURCH NEWS.

American Sunday School Union

Information concerning communities desiring the services of a missionary in organizing a school will be gladly received by the undersigned.

PETER LAPORTE,
Missionary A. S. S. U., Rhinelander, Wis

German Zion Evangelical Lutheran

Services Sunday 10:00 a. m.
Sunday School 11:30 a. m.
Every third Sunday, beginning with Aug. 17, there will be evening services at 7:30 instead of morning services. Sunday school at the usual time.

Pastor, J. DEISING.
27 North Stevens Street.

First Congregational.

10:30 Morning Worship.
11:45, Bible School.
6:30, Christian Endeavor.
7:30, Evening Service.

Christian Science

Christian Science services over News 11:15 Sept. 24, Subject "Reality"
Sunday school 9:45.

Methodist.

Preaching Service 10:30 a. m.
Sunday School 11:45 a. m.
Epworth League 6:45 p. m.
Evening Preaching service 7:30 p. m.

B. G. CLEMAN, Pastor.

St. Augustine's Episcopal,

Holy Communion 7:30 a. m.
Sunday School 10:00 a. m.
Choral Celebration of the Holy Communion and sermon 11:00 a. m.
Evening Prayer 7:30 p. m.
On the second and fourth Sundays of the month, Morning prayer at 11:00 a. m.

Norweygian Lutheran

Service Sunday at 10:30 and 7:30 p. m.

J. A. Snartemo, Pastor

C & N.-W. R'y Time Tables

NORTH BOUND ARRIVE.

No. 111—Daily ..... 6:12 a m
No. 117—Daily ..... 1:52 p. m.
No. 105—Daily, except Sunday ..... 11:58 p. m
Does not run North of Rhinelander.

SOUTH BOUND DEPART.

No. 102—Daily except Sunday ..... 9:15 p. m
No. 114—Daily, except Sunday (starts 5:30 a. m
No. 116—Daily, except Sunday ..... 10:28 a. m
No. 112—Daily ..... 11:00 p. m
No. 108—Daily, except Sunday ..... 6:45 p. m
No. 30—Sunday only ..... 3:00 p. m

C. W. SCOTT, AGENT.

Minne'lis, St. Paul & Sault Ste. Marie R'y

Train No. 85, west bound,† leave ..... 9:20 a. m.
Train No. 84, east bound,† leave ..... 5:25 p. m.
Train No. 1, west bound,* leave ..... 2:05 a. m.
Train No. 8, east bound,* leave ..... 2:10 a. m.
No. 23, way freight, west depart, 7:00 a. m
No. 22, way freight, east depart, 6:30 a. m.
No. 25, way freight, from W arrive 5:45 p. m.
No. 21, way freight, from E arrive 3:25 p. m.
A way freight leaving Rhinelander going east at 8:45 a. m.† and way freight No. 21, from Gladstone to Rhinelander, rive here at ..... 6:15 p. m.
*Daily. †Daily except Sunday.

E. J. SLOSSEN, Agent.

BAD ROADS CAUSE HEAVY EXPENSE

Farmers and Merchants Are Equally the Losers.

RESULT OF INVESTIGATION.

Figures Obtained by Minneapolis Commission Show How Thousands of Dollars Could Be Saved Annually by Improving the Highways of a State. Farmer Loses $170 For Each Acre.

The farmer and the business man as well has at last come to realize the loss he suffers from bad roads, and the magnitude of the movement for better conditions is little appreciated by those whose interests have not brought them in contact with it. The cost of bad roads has long been known in a vague way, but recent scientific investigations have brought the matter home in tangible form to those who suffer from them, says the Review of Reviews.

One of the most thorough investigations of the subject ever conducted, the results of which are used as a text wherever the doctrine of good roads is preached, was made by the Minneapolis Civic and Commerce association. While the conditions investigated were those of territory tributary to Minneapolis, they are undoubtedly typical to a greater or less degree of those existing elsewhere.

A committee of the association selected for investigation the farming district, 750 square miles in area, the trade of which is tributary to Minneapolis. From a thorough canvass of the conditions existing there it was found that the 4,000 farmers in the district hauled 500,000 tons of farm produce to market in 1911 and sold it for $3,075,000. To do this they had to make 745,000 trips, the time spent in hauling equaling 800 years of eight hour days and the distance covered eighty-eight times the circumference of the world.

Bad road conditions caused losses in time, partly due to slow progress, partly to the necessity of taking less direct routes and partly because smaller loads had to be carried. Detailed investigations showed that the losses in time were as follows: Due to not taking the shortest route, $62,000; due to slower progress, $75,000; due to extra trips necessary by smaller loads, $150,000, a total loss of $287,000. Losses from inability to reach the best market, from the spoiling of produce and from injury to horses and wagons were found to aggregate $221,000; from restricted ability to haul manure, $91,000. The total loss caused by bad roads was placed at $598,728.

The committee made the following deductions: On account of bad roads each farmer lost for the year $170 for every acre that he farmed; 13 cents every time he carried a ton of farm produce over one mile of bad road; 9 per cent of his total crop. He paid as much for bad roads as for labor, more than for feed for his stock, twenty five times as much as for fertilizer.

The total loss to the farmers in this district for the year from this cause would have bought all the corn produced in it, or all the wheat, or the oat crop twice over, or all but 10 per cent of the potatoes, or all the barley, rye, flaxseed, timothy seed, hay and forage combined. The losses would replace the farm implements or the cattle every three years, the horses every four years, and would pay off all the mortgages in the district in three years, with $100,000 to spare.

The farmers, moreover, were not the only losers from bad roads. The committee found that the worst sections of the roads they had to travel between their farms and market were within the city limits; that there were approximately 3,000 business houses in Minneapolis, employing 5,000 wagons, whose loss from bad roads was $910,000 for the year.

The combined loss of the farmers, merchants and manufacturers for one year was $1,518,000. As there are about 3,000 miles of roads in the district, which would have been kept in good condition for $3,000 a year, if properly constructed, in order to ascertain what amount could profitably be invested in good roads, the committee deducted this amount from the total loss, leaving $1,250,000. Capitalized at 4½ per cent, or 5 per cent, which is more than bonds would cost, the principal is $22,000,000. If this amount were invested in good highways at $7,000 a mile the district would still break even on the investment.

FARMER BUILDS MODEL ROAD.

Sand and Stable Mulch Produce Excellent Highway.

A. M. Mitchell, a farmer near Hecla, in Brown county, S. D., is a good roads enthusiast who puts his enthusiasm to practical use. Mr. Mitchell has built a road in front of his farm which is pronounced excellent by automobilists and good roads experts.

First he placed sand to a depth of several inches over the roadway. Then he spread stable mulch over the sand to a depth of three inches. On top of this he placed gravel to a considerable depth. The mulch acted as a binder for the sand and gravel, with the result that the half mile of road is as hard as a pavement.

Mr. Mitchell grades a mile of road in his township annually.

THE CITY

VINES GROWING OVER FENCES LEND BEAUTY.

Evergreens Good Substitute For the Many Unsightly Posters.

Many an unsightly fence in every town and city may be vastly improved by the planting of vines. There are many kinds of vines, some of which remain green throughout the entire year, and in place of the giddy advertising sign and ghastly posters one may easily have a beautiful hedge.

In many towns such fences are common, all covered with various kinds

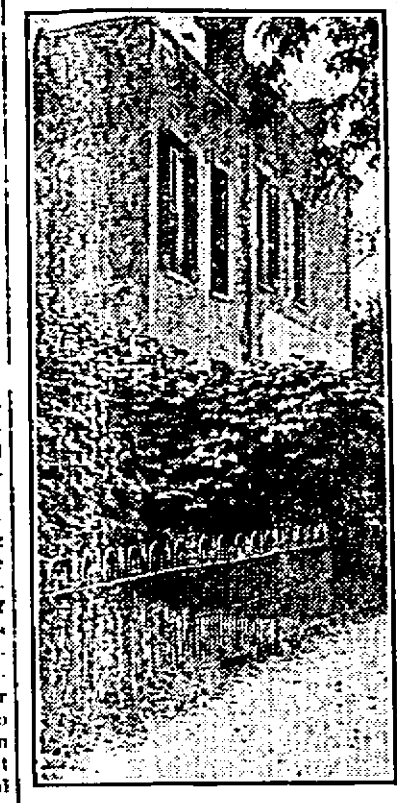

BEAUTIFUL HEDGE ALONG FENCE.

of evergreens. It lends a harmonious appearance, especially if there are numerous shade trees along the street.

One of the best kinds of vines for such purposes is known as the kudzu vine, which has been successfully grown in many sections of the United States. It usually requires from two to three years to have a heavy growth of such a vine, but in the end the results are well worth the effort.

MISSION OF THE VINE.

Care Should Be Exercised In Selecting What Vines to Use.

In nature the mission of the vine is to cover either for obscurity or for protection or shelter, and in the garden it is often put to similar uses. But the vine has other and nobler uses. Its delicate tracery upon classic or other pretentious architecture is a thing of extreme beauty and should be kept with this end in view, under complete control.

It is sometimes permissible to hide, or at least to soften, the more harsh and monotonous lines of architecture by the judicious use of delicate vines, not of the kinds, however, used to obscure unsightly objects or cover arbors. Not all vines were intended for the same mission in life, and man should choose, with judgment born of experience and based on observation, where each should go or what vines to use for specific purposes.

CONTROL OF STREET TREES.

Advantages of Municipal Ownership and Supervision Are Many.

No one who has given the subject any thought can have any doubt as to the value and advantages of municipal ownership and control of street trees. It is the only means through which cities or towns may obtain systematic, uniform street planting in a practical, economical way. In fact, it is the only means through which a large city may obtain any degree of success for several obvious reasons. While all this is not only plainly but painfully apparent, is it not strange that we are individually and collectively so apathetic on this important question?

Ratio of Trees to People.

A publication devoted to landscape gardening, arboriculture and kindred subjects has been giving attention to a tree census and to the ratio of trees to inhabitants in several eastern cities. It reaches the conclusion that "any self respecting American city ought to be countrified to the extent of one live shade tree to every five living human inhabitants." Springfield, Mass., is given a ratio of one tree to every five inhabitants; Worcester, Mass., one to eight, and Hartford, Conn., one to ten. In Washington the ratio of trees to population is very high.

Eugenias For Street Planting.

There are some splendid specimens of Eugenia myrtifolia in old time gardens, old and grand and of large size. In all ways a desirable tree for street planting. These range from thirty to fifty feet high, and one at Santa Barbara, Cal., is said to be eighty feet. The tree is native to Australia and is well adapted by nativity for growth in semiarid climes. Its small glassy leaves do not catch dust, and the tree is in every way a very clean and bright one throughout the year.

IMPROVED DAIRY BARN EQUIPMENT.

One of the encouraging things about dairying is the willingness with which the farmers of this country are improving and modernizing their dairy barns, says Kimball's Dairy Farmer. The cement floor has done much to bring this about, and the great economy and convenience of modern equipment have also had their share in working the revolution.

No one thinks of building a new barn without supplying it with humane stalls and stanchions. The old fashioned wooden partitions that shut the light out of the front part of the stable—that made it a harbor for germs and filth—have given place to the neater, cleaner and more sanitary and modern stall.

The old fashioned rigid stanchions, which held the cow very much as the stocks used to hold their victims in colonial days, have given place to other

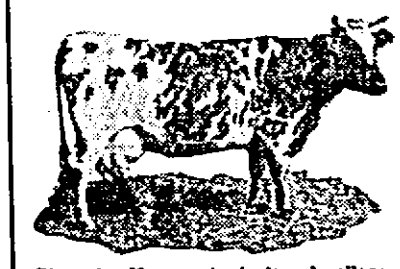

Photo by Kansas Agricultural college.

The Ayrshire dairy cattle are coming into favor in this country. This breed was developed under rather severe conditions in the southwestern part of Scotland. This fact probably makes them able to adapt themselves very readily to local conditions. They are not as large as the Holsteins, the cows ordinarily averaging about 1,000 pounds in weight. The colors range from spotted red and brown and white to nearly white. As a dairy cattle they are noted for a good uniform production of milk testing a little less than 4 per cent on an average, with a high per cent of other solids. In general appearance the mature Ayrshire cow is smooth and well filled out, although of good dairy form. College Maud, here shown, is owned by the Kansas Agricultural college.

stanchions that employ the same principle for retaining the cow, but give her the utmost freedom and at the same time keep her clean and presentable.

A barn that is fitted up with stalls of this kind is much cleaner, lighter and brighter, and it is much more easily cared for. There is no question as to the importance and the expediency of modern barn equipment.

The new barns are all being supplied in this way, and that is as it should be, but the thing that is even more encouraging is the fact that those who have barns that have been standing some years are tearing out antiquated stalls and supplanting them with those that are newer and better. It takes a considerable amount of time, educational work and energy to convince a man who has a cow stable that he should change his entire equipment, putting in the newer and better for that which has served its time, but this is being done in a great many barns throughout the country, all of which goes to show that the dairy farmers are progressive; they appreciate the importance of the best there is in dairying and are willing to take advantage of everything that is offered them.

GRAIN RATION FOR COWS.

Dairy Cattle Should Be Fed According to Milk Production.

A good many feeders vary the amount of feed they give their cows according to the price of the feed rather than from what their cows are doing. When grain is high in price the claim is often made that it doesn't pay to feed the cows very much grain. As a matter of fact, if we have a cow that is worth feeding at all she should have all the grain that she can make proper returns for.

She should have all the rough feed such as hay, silage, corn fodder, etc., she can eat up clean. Then she should get about one-third as much grain as she gives pounds of milk. A cow giving six quarts of milk twice a day is giving about twenty-five pounds of milk per day. She should have about eight pounds of ground feed divided into two rations, one in the morning and one at night.

When the cow begins to fall off in her milk the feed should be gradually cut down so as to keep the proportion about one-third as much grain as she gives milk.

A good cow will use about one-half of all the feed she can possibly eat for keeping up her own weight. She will use this necessary amount whether she gets all the feed she ought to get or gets only partly enough. If we give the cow three-fourths of a ration she uses two-thirds of the amount to keep her body at a given weight and only returns dairy products for the other third. The cost of all the feed she eats and the profit must come out of this one-third.

If we give this same cow all the feed she needs, keeping in mind the above proportions between meal and milk, she uses one-half of the total ration for body maintenance and the other one-half for product. It is easy to figure out which is the more economical ration. It is a mistake to underfeed a cow and it is a mistake to overfeed her.—Blue Valley Bulletin.

To admire, to love, to regret, is to live, said a great writer. Do not let the regret be brought on by a cough or cold, which if treated when it first appeared would have easily been controlled. Allen's Cough Balsam brings welcomed relief in such cases. Contains no harmful ingredients. 25c., 50c. and $1.00 bottles at all dealers.

Keep it Handy

for an emergency: when accidents or sudden sickness comes, nothing is more useful than

Painkiller (PERRY DAVIS')

Invaluable for Diarrhœa, Cramps, etc.

PERSONAL AND SOCIAL

Mrs. Lynn Vaughan is visiting relatives in Wausau.

C. A. Mead was here from Bungalow, Tuesday.

For Rent—Ten room house, all modern improvements. E. G. Squier.

Luverne Lawrence of Three Lakes has entered High school in this city.

Mrs. D. J. Cole is the guest of a friend, Mr. Gillman, in Madison this week.

Miss Martha Pliska, of the Apperson cottage, did shopping in the city Tuesday.

Mrs. James O'Melia Jr., is entertaining her father, Mr. Manion, of Ford du Lac.

Miss Margaret Coon left Monday for Madison to resume her work at Wisconsin University.

Mrs. Mary Raymond returned Tuesday from Spirit, where she spent a week with her son, Mark Raymond.

DECAYED TEETH AND CANCER

It has been shown that a jagged tooth or root or cavity of decay has been the exciting and sole cause of cancer of the mouth. Such was the case with

General U. S. Grant, who died in terrible agony from cancer of the tongue

caused by rubbing it against a decayed and broken tooth. These are facts which it is well for people with decayed teeth to think about. A little expense from time to time will keep your teeth in a healthy condition.

DR. McARTHUR

of Rhinelander makes no charge for complete examinations and cost estimates.

Mrs. C. D. Bronson has returned to Wausau after a visit with Mr. and Mrs. E. A. Forbes and other old Rhinelander friends.

Mark Raymond shock hands with friends in the city Friday. He is engaged in the lumber business in Spirit, Price county.

Mrs. George Aenes and daughter, Greta, have returned from Lac du Flambeau to spend the winter here. In the spring they will move to the West.

Mr. and Mrs. Henry Lease and children have moved to Clintonville where he will make his headquarters as traveling salesman for Armour & Co.

If in need of a corset call on Mrs. R. D. Miles 918 S. Oneida Ave and get a La Mair corset. Your order will be appreciated. 'Phone 190-1. s25-o23

Judge A. H. Reid, who is presiding at court here this week, returned Saturday last from Detroit, Mich., where he has been summoned by the illness of a sister who died after his arrival.

A farewell party in honor of Mrs. Thomas Moore was given Tuesday evening at the residence of Mrs. Mary Fenelon. Mrs. Moore was presented with a set of silver tea spoons.

Mrs. Thomas Moore and family left today for Bemidji, Minn., where they will make their future home. Mr. Moore and sons, Dan and Bernard, have been residents of northern Minnesota for some time past.

Given Away Gratis

In the Indiana and Ohio floods, the cyclone at Omaha, the Mississippi overflow and other disasters of the year 1913, thousands of

The FREE SEWING MACHINES

were destroyed and new machines given away without cost to holders of The FREE insurance policy.

See Pictures in our Windows

Buy The FREE Sewing Machine and secure policy which protects the machine against loss by flood, tornado, cyclone, fire, breakage or any other cause. The only insured machine.

WE SELL IT

J. J. NICK, Jr.

Furniture Undertaking

HERE ON HONEYMMOON

Nels Olson and his bride of St Paul are spending their honeymoon in Rhinelander and are guests of Mr. and Mrs. Arvid Mode. Until three years ago Mr. Olson was a resident of this city and was employed at the Schlitz Hotel. He is now a member of St. Paul's efficient police force and is regarded as one of the most valuable officers in the service.

Saturday Mr. Olson took unto himself a wife, a charming St. Paul girl, and the two thought that Rhinelander was the best place to go for a wedding trip. The New North wishes Mr. and Mrs. Olson long years of happiness.

J. Nevins was here from Trout Lake Tuesday.

William Silsbe was down from Minocqua, Monday.

Hart's October sale is a hummer—hundreds of splendid bargains.

Mrs. P. J. Hanson went to Antigo, Tuesday.

Harold Trammay of Lac du Flambeau is in the city.

Arthur Post transacted business in Minocqua Tuesday.

Mrs. Hubbard left today for Antigo.

George Ellis of Red Wing, Minn. is in the city today on land business.

You will always be happy if you trade at Hart's.

Henry Gagen of Three Lakes was in Rhinelander this week.

Miss E. Lavalley of Wausau visited friends in the city Tuesday.

The Swedish Lutheran ladies will hold a cake sale Saturday next at Roden and Carling's meat market. s25

Mrs. A. Payette left Monday for an extended visit with Wausau friends.

G. H. Eigenburger was over from Tripoli during the week transacting business.

Merrill Guyant, a well known Stevens Point man, called on Rhinelander friends Friday.

T. A. Richardson and Dan Richardson of Wabeno were city visitors Friday.

Miss Violet Nelson went to Antigo today to join her mother who is visiting there.

The Bostonian is the best shoe for men, for sale only at Hart's.

Miss Marie Thompson of Crandon and Miss Hazel Farley of Monico were in the city today.

Miss Margaret O'Melia left Tuesday for Chicago to resume her studies at Lewis Institute.

MMrs. F.E. Parker returned Monday from a two weeks visit in Milwaukee, Chicago and Cleveland Ohio.

Dr. I. E. Schiek performed an operation on Mrs. Chas. Keep at St. Mary's hospital Monday for the removal of a tumor. She is recovering.

Attend Hart's big October sale and save money.

Dr. H. L. Garner, Dr. E. R. Murphy and H. L. Kraft are duck shooting this week on Partridge Crop and Poygan lakes in the vicinity of Oshkosh.

Cyrus Jensen of this city has accepted the agency for the Prudential Life Insurance company here Mr. Jensen should do an excellent business as the Prudential is one of the best companies in existence.

The wise man and woman trade at Hart's—the store that gives the biggest values for the money.

Mrs. L. A. Lautrup of Chicago, who has been the guest of Mr. and Mrs. O. A. Kolden for several weeks left Friday for Grand Rapids, Wis. where she will make a short stay before returning to her home.

William Pufahl, machine operator at the Majestic theater, left Monday on a two weeks vacation. He will visit his home in Janesville and attend the wedding of his sister in Chicago. During his absence James McRae will operate the machine at the Majestic.

Hart has the finest line of new fall goods for women and children in the city.

Frank Rooney, a former popular base ball idol of this city, is spending the week in Rhinelander among his friends. Frank was the phenomenal pitcher on the all-star Rhinelander team of five, four and three seasons ago and was always a favorite with the fans. During the recent season he occupied the mound for the Cleveland, Ohio, team of the Federal League.

CARD OF THANKS

To the many kind friends who assisted during our recent bereavement, the rdeath of our father and brother ,George Stone, we wish to extend our heartfelt gratitude. We especially desire to thank Mr. and Mrs. Carl Kincaid and members of the Elk lodge.

FLINT R. STONE,
E. STONE.
C. STONE.

Hart can save you money on high top shoes and rubbers.

Every Woman in Rhinelander Should See These

Swell. "Dorothy Dodd" Button Boots For Fall

If you would be right up-to-date in foot dress, wear Button Shoes this Fall. Never before have they been in such high favor as now. Our big lines of the famous "Dorothy Dodd" Shoes are truly immense, showing every effect in every leather and material—Russia Calf in tan and black, dull kid; gunmetal, patent, vici kid, suede, buck, cravenette, velvet and others. Styles that fit the feet with comfort, and look dressy; graceful shapes that are smart and distinctive. The best shoes we have ever offered for the money. All prices from $3.00 up. We guarantee every pair of these shoes to be right—in style, in workmanship, in materials, in fit and in service. We sell nothing but good, pleasing, dependable shoes.

AT $3.50

Here is a line of Button Boots that you should not fail to look over. Every natty shape is included, and every leather. These shoes come in the latest styles for Fall and Winter; and possess Fashion's most popular ideas. They're excellent values at..... **$3.50**

AT $4.00

At this price we show you the most wanted shapes in the latest tans, gunmetal, patent, vici, suede, velvet, cravenette and other materials; all the new cuts, from the regular to high 16 button models; raised toes and medium or high heels. "Dorothy Dodd" specials at..... **$4.00**

KOLDEN'S *"The Quality Store"*

M. Stein of Clintonville was in the city Wednesday.

Wm. Rath of Antigo transacted business here this week.

Attorney L. A. Doolittle of Eau Claire is in the city.

Julius Follstad of Elcho was in the city today.

Finest display of millinery in the city at Hart's.

J. C. Sorenson is here from Merrill this week visiting his family.

Claim Agent Murphy of the Soo line was in the city Wednesday.

Attorney John Van Hecke of Merrill was here on legal business this week.

Elmer Schellenger spent Sunday with his parents, Mr. and Mrs. H. E. Schellenger.

Mr. and Mrs. Robert Brush were in Antigo Wednesday to attend the funeral of Rolin Brush.

The Congregational ladies aid will meet with Mrs. E. L. Luther next Wednesday afternoon.

Alex Taylor, and Milton Braeger caught a nice string of pike and bass in Lake Julia Friday.

See the splendid display of millinery at Hart's.

Earl P. Finch, one of Oshkosh's leading lawyers arrived in the city Wednesday to act as attorney in the case of the state vs. John Sohr.

Don't send away for your new fall suit or coat. See Hart's elegant line. The prices are satisfactory.

Leon Blackmer left Wednesday for Crandon to visit his parents, Mr. and Mrs. James Blackmer. Leon is employed under Harve Tuttle, Cler for the Robbins Lumber company.

John Barnes Jr., returned to Madison Wednesday. He had just completed a boat trip down the Wisconsin river in company with Christ Hanson.

Don't Sleep Well No Good Reason Just Can't Sleep

Some people can't sleep. There seems to be no special reason. They have no disease of the nervous system. Digestion is fairly good. Their habits are pretty good. They may smoke a little or drink a little, yet their habits are fair. Still they can't sleep well.

Just a little unbalanced in the nerve centers. That is all. They should have a little "righting up."

A tonic will generally do this. The right sort of a tonic. Peruna is exactly the tonic. Digestion is hurried by Peruna. The stomach is empty and ready to rest for the night. The circulation is equalized. The brain is relieved of all congestions and irritations.

The Peruna acts on every blood vessel in the system. It acts on all of the nerve centers. One begins to sleep and hardly knows why.

Take a teaspoonful to one tablespoonful of Peruna before each meal. Sometimes another tablespoonful at bedtime is necessary, where the sleeplessness is very pronounced.

Just try it, neighbor. You will be glad if you do. One bottle will convince you. Peruna is no sleep medicine. It is not a nervine. It contains no narcotics. It is nothing of that sort. It is simply a regulative tonic.

Every home should be provided with the last edition of the "Ills of Life," sent free by the Peruna Co., Columbus, Ohio.

"THE COMMON LAW"

In the course of theatrical events every once in a while playgoers are invited to give special attention to some dramatization of a popular novel, one in particular which owes its great reading success to certain elements wherein sensationalism finds a desirable amount of exploitation. Such a novel is Robert T. Chambers "The Common Law", which Manager A. H. Woods has been fortunate enough to secure for stage purposes. At any rate, the presentation of "The Common Law" last season proved most conclusively that Mr Woods was not mistaken in his estimate of the dramatic qualities contained in "The Common Law" towards insuring a really absorbing play, one of strength and verility, sincere in its tone and, measured as a philosophical treatise, is satisfying in all respects.

"The Common Law" while a story of love, deals with the marriage question and allows the audience to draw its own inferences rather than affording any degree of decision of its own arguments. In short while the sanctity of the marriage tie is upheld, the author allows many debateable questions and in placing his story to this advantage invites discussion, without shocking or offending the keenest sensibilities of the most exacting. Grand Opera House, October 4.

Hart's October sale commences Wednesday, Oct. 1, and ends Friday, Oct. 31.

TO THE PUBLIC

We, the undersigned, music teachers of Rhinelander have adopted the following rule, to begin Monday, Sept. 15th:

All students are required to pay for missed lessons except in case of PROTRACTED illness.

In case of TEMPORARY illness an opportunity will be given to make up the missed lesson.

Signed,
Mrs. Jessie L. Hampton,
Miss Mary McQueen,
Miss Hannah Johnson,
Miss Frieda Johnson,
Miss Ethel Hart.

s11-o2

Women's new fall tailored suits All the latest styles at Hart's.

CLOSED SEASON FOR FOWL

The closed season for woodcock partridge, plover and snipe is between Dec. 1 and the succeeding Sept. 10 in all parts of the state according to an opinion given out Tuesday by Attorney General Owen to Chief Game Warden John Sholts.

Emil Kloes of Three Lakes is in the city.

Teachers' contracts for sale at the Bronson store. tf.

Paul Schleisman is now the proprietor of a dray line. He has a first class outfit and should do a good business.

W. E. Ashton entertained a party of gentlemen at an "old settlers" picnic at his cottage up the Wisconsin river Sunday. Owing to the inclement weather only about fifteen were present but all enjoyed the occasion immensely.

Fall opening sale on women's coats suits and dresses at Hart's.

IN LA PORTE, IND.

Thomas O'Brien Is Hiking On His Way To New York

Thomas O'Brien, the Rhinelander young man, who, as a cure for paralysis is walking from this city to New York, writes the New North from La Porte, Ind., under date of September 23, that he is having a pleasant and uneventful jaunt. He states that he is in need of underwear and if any Rhinelander friends feel inclined to send him some they can address the parcel to Cleveland O. His photographs are all gone, the people along the way having bought them like hot cakes. At the time of writing O'Brien was enroute to South Bend, Ind.

At the time O'Brien left this city August 18, he expected to arrive in New York about October 1. He has found walking a little more difficult than he anticipated however and is about two weeks behind his schedule.

TOMAHAWK LAKE

A. C. Mead was in Rhinelander, Tuesday on business.

Mrs. Chas. Fleigel spent Monday and Tuesday visiting Rhinelander friends.

Those who took in the county fair last week were, Mrs. W. Lathrop Ruth Lathrop, Rose Huven, Frances Woodzicki, Sadie Dusel and Messrs F. Woodziki, Doc. Stewart and Edwin Jenkins. All report a fine day

Mrs. H. Wilde is visiting her parents in Antigo this week.

Mrs. W. Arnott is on the sick list.

Mr. and Mrs. J. Coffen and son and Margaret Coffen left Thursday for Seymour to make a visit.

Mrs. Lathrop and Ruth returned to their home Thursday after visiting with friends.

Chester Frazier is visiting his sister, Mrs. A. Coffen.

Dr. Dawes and son J. V. Dawes of Missouri are visiting at Geo. Dawes.

Thursday evening at 8 o'clock Rev. J. V. Dawes will give a lecture on China at the school house. Everybody come.

Chinaman's Dire Oath.

At a recent inquest a Chinaman took the oath by blowing out the flame of a candle and saying he believed that if he lied his soul would be similarly extinguished.

Seattle Can Be Made Seaport.

Government engineers have reported that Seattle can be made a seaport by cutting a canal to Puget sound by way of the Salmon bay, at a cost of about $3,500,000.

Australian Plague Checked.

The rabbit in Australia is now kept in check. The animal is still a nuisance—a most expensive nuisance, but he no longer actually threatens the life of the pastoral industry.

Anticipating.

"This is what others are wearing, madame." "But I don't want to wear what others are wearing. Show me the style after next."—Kansas City Journal.

A Missouri Purist.

An Atchison woman says she heard a Missouri school-teacher say to a pupil: "Don't say 'tain't.' There ain't no such word."—Kansas City Star.

THE NEW DEERE

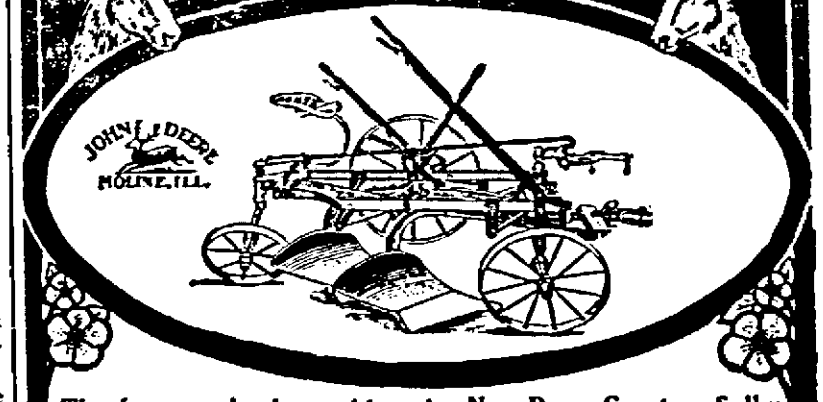

The farmer who buys either the **New Deere Gang** or **Sulky Plow** gets absolutely the finest, most servicable implement of its kind ever produced. Before buying such a tool you'll want to know how it's built, how it works and what it will do for you. As to quality of the material and workmanship the name **Deere** on it is a sufficient guarantee for you on those points. For ease of operation and light draft the **New Deere** will be a happy surprise to you. The many new features which enable the operator to do work with it he never could do before, with a sulky or gang plow, are marvels of simplicity and effectiveness. It takes a whole book and a lot of illustrations to explain them all, and we know you will want to read the book.

FOR SALE BY

T. C. Wood Hardware Co.

Best Advertising Medium In Northern Wisconsin

Three Lakes Page

(SUCCESSOR TO FOREST ADVANCE)

LOCAL NEWS
Is what the majority of people want in their home paper. This Page and the "New North" fills the bill.

VOL. TEN. THREE LAKES, WIS., SEPTEMBER 25, 1913 NO. 29

THREE LAKES PAGE
Successor to
"FOREST ADVANCE."

Published Every Thursday.

WM. J NEU Editor

NOTICE.

All accounts from Jan. 1, 1912, will be payable to the New North Printing Co., Rhinelander, Wis., or may be paid to Wm. J. Neu, Three Lakes, Wis.

NORTHWESTERN RAILWAY, THREE LAKES STATION.

TIME CARD.

SOUTH BOUND.
No. 12—Express.....10:06 A. M.
No. 56—Freight..... 9:57 A. M.
NORTH BOUND.
No. 13—Express..... 2:03 P. M.
No. 57—Freight.....11:45 A. M.
D. E. LAMON, Agent.

Osceola Mill & Elevator Co.
Wholesale
FLOUR FEED
GRAIN and HAY
Cash paid for bailed hay and all kinds of grains
E. H. ROGERS, Mgr.
Rhinelander, Wis.

Tremont House
Next to "Soo" Depot.
$1.00 per day, $4.50 per week
Best of Accommodations.
GUST. GUSTAFSON, Prop.
RHINELANDER - WISCONSIN

JNO. J. REMO
REAL ESTATE
Northern Wisconsin Lands
Rhinelander, Wis.

CHAS. NEUE
PAINTING AND DECORATING
Rhinelander, - Wisconsin

Charles F. Smith, Jr.
Attorney-At-Law
First National Bank Building Rhinelander, Wis.

INSURANCE AGENCY
Reliable Fire Insurance
Plate Glass
Liability
Burglary
Bonding
The Aetna Life
WILLIAM C. ORR
Room 10 Mer. State Bank Blg.
Tel. 203-1

J. T. ELLIOTT
PHYSICIAN AND SURGEON
Office Over Hinman's Drug Store.
Office Hours { 11-12 A. M. 2-4 P. M. 7-8:30 P. M.
Phone { Office 116-1 Res. 116-2
RHINELANDER, WISCONSIN.

H. F. STEELE
LAWYER
OFFICE IN SHELTON BLOCK
RHINELANDER, WIS.

Verna Connors who is teaching at Gagen, Sundayed with her parents

Three Lakes News ==and This and That

Luverne Lawrence is attending high school at Rhinelander.

Mrs. Chas. Mo[illegible]e was an Eagle River visitor the first of the week.

Chairman Piehl of Gagen was a Three Lakes visitor Saturday and Sunday.

A. L. Linder of Oak Park is at Deer Lodge, Long Lake, enjoying a vacation.

Mrs. D. E. Lamon was an Eagle River and Antigo visitor during the past week.

Chairman Fred Piehl of Gagen took in the state fair races. Fred is much interested in fast horses.

The present cold spell is beginning to remind our people of their woodpile. It's a case of hustle for some.

Mrs. C. G. Kuney departed for Madison on Sunday evening at which place she will take up some studies at the University.

Misses Lillian Neu and Vera Anderson and Billy Neu were Antigo visitors during the week. While there they saw a real flying machine.

For Sale Cheap—Forty acres on Clearwater Lake; also two lots in Three Lakes. K. Granum, Chetek, Wis. s11-25

Mrs. August Hanke who has spent some time here will soon depart for Chicago to enter a sanitarium at which place she will spend the winter months.

Our street lamp posts are certainly useful for something. We noticed the other evening that a fellow was balancing himself against one.

Miss Mae Connors, who has been assisting at the Neu home for some months, has accepted a position at the C. G. Eaton Store at North Crandon.

Fritz Rodewald is here from Chicago to spend a short time with his mother at the Blue Ribbon Point. A lady friend of Chicago is accompanying him.

Our farmers are busy digging potatoes and the buyers will soon get busy. The potato crop is exceedingly good throughout this section. The latest quotations on spuds is 45c.

Mr. and Mrs. Wm. J. Neu who spent a week outing in southern Wisconsin returned home last Wednesday. While at Milwaukee they took in the state fair races.

Edward Hanson has gone to Chicago to put in his final year at the Rush Medical College. Next time we meet Edward we expect to address him as Doctor Hanson.

Chairman Wm. Anderson and daughter, Lillian, were county fair visitors. While there Mr. Anderson attended a meeting of the county fair, and put in his spare time watching Leo's "gait."

Some of our farmers were successful in bringing home some "blue ribbons" awarded at the Oneida county fair. J. Cichrawski, F. S. Campbell and Norman Gorski were among the lucky ones.

Last Sunday was a real tame one for Three Lakes. The town board put on the lid and every saloon in the village was closed, and the boys had to drop back on well water for their refreshments.

M. S. Fournier, prop., of the Butternut Lake Resort, was a business visitor in town on Monday. Mr. Fournier reports that the past season was the best ever in his line of business.

Regular monthly religious services were held at the Catholic church last Sunday. The new priest presented a very instructive sermon in English, German and Polish. He speaks seven different languages very fluently.

Mr. Denny and family, who spent several months at the Judge Lindley cottage on Four Mile Lake, have departed for their Illinois home. Mr Denny has bought a location on our chain near the village and expects to build next spring.

The state soil inspectors have finished their work in this vicinity; now we are anxiously awaiting their report, which will undoubtedly inform our state forester that our soil is more adapted for pumpkins than for reforestation purposes.

Mr. Helmuth transacted business for Rhinelander on Tuesday.

Mrs. B. Harper has gone to Rhinelander to assist at the home of Mrs. Reevs.

A heavy frost surprised us on Tuesday night; it froze everything in the garden truck line.

G. Uhl and sons are working near Stevens Point at present. Assisting on the building of a new paper mil and dam.

Mrs. Pearl Sherman of Rhinelander, who has been staying at the American House, made a trip to Rhinelander the frst of the week.

Mr. Keep, one of Rhinelander's leading contractors and masons, was in town the first of the week and did some repair work at the Lake House.

A. Jenss, prop., of the Antigo Marble and Granite Works, was in town on Saturday and placed in position at the grave of Mrs. Frank Epler, a red granite monument.

Farmer John C. Small was in the village on Saturday. This is John's first appearance in the village for many months. He says he is too busy farming, and cut visiting out for a while.

A. A. Krause, general claim agent for the Missouri, Kansas and Texas R'y., returned to St. Louis Sunday night. He is one of our annual visitors here and thinks there is no place like our chain of lakes.

Mr. Dallas of Watersmeet spent the first part of the week visiting with Three Lakes friends. While here he perfected arrangements to give all of his Three Lakes friends a good time about Oct. 20 at which time the wedding bells will ring.

W. L. Hadley and R. J. George of St. Louis, Mo., who spent several weeks at the Judge Hadley cottage on Four Mile Lake departed for St Louis on Sunday's evening's limited Some of their party will remain an other week or so.

L. W. Bishop took in the county fair and incidentally continued his journey to Antigo and took in the Langlade county fair. He reports the poultry exhibit was unusually good and that a great variety of "chickens" were to be seen.

Wm. Korzilius, the oldest son of J. H. Korzilius came up from Racine to spend a week with his folks here. Wm. formerly resided here; at present he is engaged in business at Racine. A gentleman friend came with him. They expect to take down a load of ducks when they depart.

A MONSTER PUMPKIN

If you have never seen a real pumpkin, go to Neu's store, there you will find on exhibition three beauties raised by A. W. Connors on the Pine Wood Farm, one mile north of Three Lakes. No. 1, pumpkin weighs 86 pounds, No. 2, 64 pounds and No. 3, 59 pounds. They are well worth your time to come and inspect them. A special invitation is extended to State Forester Griffith.

LaFollette's Weekly

is the one paper that can be depended upon to print absolutely unbiased news of current political movements. Sen. La Follette, personally, contributes a weekly article on the inside workings of Congress that alone is more than worth the subscription price. Through special arrangement we are in a position to offer

La Follette's
Regular price $1.00 per year
and
The New North
Regular price $1.50 per year
Both for $1.75

As we are in a radical change in national administration La Follette's is doubly valuable. No matter what your party affiliations, you are interested in broad-minded discussions on topics of public interest. You get this in La Follette's. Send your order today to

The New North

BUYS LOWEN PROPERTY

Landlord J. B. Locy has just closed a deal whereby he becomes the owner of the Lowen property which adjoins his present hotel site. This makes a most beautiful hotel site for Mr. Locy and undoubtedly ere many years pass by Three Lakes will see erected one of the most beautiful hotels in northern Wisconsin. Josh, as he is most familiarly known is a first class hotel man and his busines has so doubled up the past two years that he is almost forced to provide more extensive accommodations. We bespeak success for Josh in the hotel business.

ATTENTION FARMERS!

There will be a meeting at the farm of F. S. Campbell to dig potatoes on the trial fertilizer plot which E. L. Luther has been carrying on there. The meeting will take place on Oct. 1, in the afternoon If it rains on that day, it will take place on Oct. 2.

Real snow-balling at Three Lakes on Sept. 20-21, is a new thing for this section but really it was a fair western blizzard that visited us so early. However, boys, live in hope that we will have another month of real good summer weather before skidding commences.

If you
Want a cook
Want a partner
Want a situation
Want a servant girl
Want to sell a piano
Want to sell property
Want to sell a carriage
Want to sell your groceries
Want to sell your dry goods
Want to sell millinery goods
Want customers for everything
Advertise weekly through this paper
Advertising is highway to success
Advertising brings customers
Advertising keeps the old ones
Advertising assures success
Advertising shows energy
Advertising shows pluck
Advertising is "biz"
Advertise always
Advertise in
Three Lakes Page
New North.

Poverty's Handicap.

Measurements made in London schools prove that the children of the well-to do are better grown for their age than the children of the poor.

Better Than Spanking

Spanking will not cure children of wetting the bed, because it is not a habit but a dangerous disease. The C. H. Rowan Drug Co., Dept. B55 Chicago, Ill., have discovered a strictly harmless remedy for this distressing disease and to make known its merits they will send a 50c package securely wrapped and prepaid Absolutely Free to any reader of The New North. This remedy also cures frequent desire to urinate and inability to control urine during the night or day in old or young. The C. H. Rowan Drug Co. is an Old Reliable House write to them to-day for the free medicine. Cure the afflicted members of your family, then tell your neighbors and friends about this remedy. f6-f6-1914.

FROM FORESTRY REGION

The counties involved in the forestry fight were at the state fair in force. They brought with them some of the finest agricultural products to be seen on the grounds. Their exhibits go to show that they can produce the goods. While aggressive against the wholesale appropriation of their agricultural lands for forestry purposes, they evince a desire to be fair and part with their share of the area needed for forestry, but they want other portions of the state to show a little liberality in the matter.

The exhibitors from the upper portion of the state brought with them hundreds of photographs to show the splendid farms that have been developed in the upper counties—and they were convincing. If there is anything to the statement that "what man has done, man can do," there will be things done in an agricultural way in upper Wisconsin. The exhibitors all report greater growth now than ever before.

It Is Good to Know

That if you make a deep impression around the root of a rubber plant and pour in an ounce (two tablespoonfuls) of castor oil once a month you will be surprised at the vigorous growth of the plant.

Three Lakes Wisconsin
The Vacationists' Paradise
The Wonderful Inland Lake Region of Northern Wisconsin. Make your reservation now.
Pleasure and profit in a Pretty Little Lake Front Farm.
Write your wants to
WM. J. NEU, Three Lakes, Wis.

STEEL HEAD TROUT

To Plant New Variety Of Fish In Pelican Lake

A large quantity of steel head salmon will be placed in the various lakes of this locality if the efforts of local sportsmen are availing. A number of Pelican Lake cottagers have received assurances that their request to the national government for a supply of the steel head salmon fingerlings will be granted by the government and a large supply of the fish will probably be planted there this winter.

The steel headed salmon or trout is one of the best game fish known and is a delicious table fish. For years the government has been planting these fish in the great lakes and they have flourished to such an extent that fishermen along the shores are now dreaming of salmon fisheries that will rival those of the Pacific coast. The fish has also flourished in a few of the lakes in northern Wisconsin where it has been planted During the past season commercial fishermen have taken upwards of 25,000 pounds of a new fish resembling the ocean salmon from Lake Michigan. Most of the fish were taken in pound-nets near shore. No satisfactory name could be applied until the United States bureau of fisheries gave the name as steel head trout, a member of the salmon family (Salmo gardneri.)—Antigo Journal.

Like an Initiation.

"Was the bridegroom timorous during the ceremony?" "Not a bit. You see he has taken a great many lodge degrees."

Last Known Survivor of Tribe.

Andrew Harrison of New Britain, Conn., is the last known survivor of the Mohican tribe of Indians.

Co-operation.

Madge—"Wh[illegible] you make such a fool o[illegible] that poor young man?" Marjorie—"[illegible] did."—Judge.

Knowing Girls.

Some fellows think they know almost as much about girls as the inventor of ice cream soda did.—New York Times.

FOR SALE CHEAP
Eighty acres of land in town of Pine Lake, considerable scattering timber, enough to pay for land, SW SE 33-37-9.
In town of Pelican, SW SW 16-36-9 40 acres; SE SW 16-36-9 40 acres.
This is three miles SE of Rhinelander and has a log house on it. There is considerable scattering timber on one forty and several acres under the plow on other forty.
F. A. LOWELL.

Miller & Reevs
Attorneys at Law
Collections Sharply Looked After.
Office over National Bank

THOMAS DUNN
Carpenter and Contractor
Estimates Furnished
233½ N. Brown St. 'Phone 252-4

FIRST CLASS
Shoe Repairing
Promptly and Neatly Done by
A. SCHUPPER
STEVENS STREET

DR. I. E. SCHIEK
Physician and Surgeon
Hinman Building, Davenport Street
Office Hours—9 to 11 a. m., 1 to 4 p. m. 7 p.m.
Sundays—10 to 11 a. m.
'Phone 188

BOWL
at the
LAWRENCE ALLEYS
A good place to while away your spare time
THOS. LAWRENCE, Prop.
116 Stevens Street.
Pool. Cigars Billiards

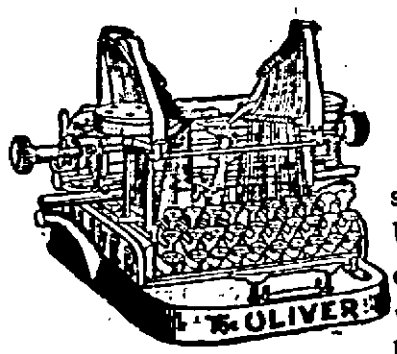

TYPEWRITERS

We bought the entire stock of the B. D. Underwood Co., of Chicago, one of the largest wholesale dealers of Rebuilt Typewriters, stock consisted of all the latest models of visible machines; Monarchs, Underwoods, Remingtons, L. C. Smith & Bros., Smith Premiers and Olivers. We place on sale 25 Smith Premiers latest Visible Machines, Regular Price (New) $100.00..... .....$35.00

All other makes at proportionately reduced prices. Every machine guaranteed.

Milwaukee Typewriter Insp. Co.
Corner Broadway and Mason
MILWAUKEE, WIS.

MISSING WORD CONTEST

THE "MISSING WORD"

is a real good item to look for, but a better one is to know where to get the right drinks to not only please the taste but slack the thirst.

You can make no mistake in using any of the products of the Rhinelander Bottling Works. A few of the real good things are

"Ginger Ale," "Cream Soda," "Orange Soda" and the good old "Root Beer"

Also sole distributer in the counties of Oneida, Vilas, Forest and Langlade for the celebrated

"COCA-COLA"

RHINELANDER BOTTLING WORKS
ARTHUR TAYLOR, Prop.
TEL. 32-1

SPECIAL!
STAR BAKING POWDER
AT A SPECIAL PRICE
Fully Guaranteed—Quality, Purity, Weight and Strength
12½c per Pound Can
A. R. Mangerson
'Phone 56-1 819 Mason Street

Let Us Figure On That Next Contract. We Will Please You and Save You Money

Oneida Plumbing & Heating Co.
Only First-class Workmen Employed
'PHONE 42-1

Conditions of Contest

In one or more ads on this page a word has been intentionally left out. Read all the ads carefully and see if you can supply the missing word.

Write your answer plainly on a sheet of paper and sign your name to same then put it into a plain envelope, then bring or send it to the New North Office. Only adults can enter their names in this contest.

In writing your answer specify the ads and the lines in the ads in which the words are missing, giving the correct words.

These ads will run once per week for twenty weeks in this paper and one dollar will be given for the first correct answer in each week's contest. The envelopes will be placed in a box and drawn out; the first correct answer will be entitled to the dollar.

All answers must be brought to the New North office before Wednesday of following week.

No answer received by telephone. A notice will be published in following issue stating what words were left out of these ads and who is entitled to the dollar.

$1.00--GIVEN AWAY EACH WEEK--$1.00

SCHOOL SUPPLIES

We are Headquarters for School Supplies

Everything the student needs in text books, tablets, rulers, pencils, erasers, etc., etc.

We carry a well selected assortment of self filling fountain pens.

LaSELLE & CO.

The new Cassian highway is rapidly progressing to completion. This will open some of the best land of the county to settlement and will attract farmers rapidly.

I own 160 acres on or adjoining Soo Lake. Some little timber on it and offer it in 80 acre pieces.

Have several good farms to offer also.

C. P. CROSBY
133 S. Stevens Street
RHINELANDER, - WISCONSIN

Try One Of Those Famous
Sunday Dinners
AT THE
MODEL RESTAURANT
6 BROWN ST.
Miss Lucy Richards, Proprietoress

HOLIDAY SEASON IS APPROACHING
Photographs Make Suitable Gifts
HANSEN'S
Work Will Delight You
Studio 8 N. Brown St. 'Phone 268

THE
LAWRENCE ALLEYS
Bowling Alleys will Open About Oct. 1
DON'T FORGET THE DATE
116 Stevens Street

Try Our Fresh Home Made Candies
ROUMAN'S
A Fine Line of Fancy Box Candies

The Best Place to Eat Is
HENNING'S CAFE
on
Stevens Street

Everything Good In the Bakery Line at
KIRK'S

CALL ON US FOR THE BEST OF
ICE CREAM AND SODAS
Our cream is always smooth and velvety. Satisfaction guaranteed.
Geo. Nagle
26 Brown St. 'Phone 62-1

You Will Want a New Fall Suit
For Fit and All Around Satisfaction let
KONGSLEIN
Make It

103½ S. Stevens St. 'Phone 319-1
MRS. DELLA FITZGERALD
COMFORT SHOP
Scalp and Facial Treatments. Shampoos. Manicure and Hair Dressing. Baths for Ladies. Marinello Toilet Preparations for Sale. Switches. Orders taken for all kinds of Hair Goods.
RHINELANDER, - - WIS.

SMOKE
A Court House
The Cigar Of Quality.
SAM ANDERSON
MANUFACTURER

CRUSOE NEEDLECRAFT SHOP
ART NEEDLEWORK
EMBROIDERY MATERIALS
FANCY LINENS
Dress Buttons Made.
Accordion Plaiting.
Side Plaiting.
Made-to-measure Suits, Coats and Skirts for Women

LET
P. OLSON
Supply Your Groceries and You Will Always be Pleased.
703 Mason St. 'Phone 27, Ring 4

Another Lot of Glass Jelly Moulds at the Special Price 4 for 9 Cents at the
The Leader Store
Next to Majestic Theatre

IF IT'S GROCERIES YOU WANT
MARKHAM & PARKER
SATISFY YOUR EVERY DEMAND.
A Trial Order Will Convince You

It Will Pay You To Buy Your Groceries Of
J. N. WHITE
WHERE QUALITY COUNTS AND PRICES ARE THE LOWEST

THE
Racket Store
16 Qt. Galvanized Pails....25c
12 Qt. Enameled Kettles....25c
No. 8 All Copper Tea Kettles $1.00
These are just a few of our many specials. Come in and look them over.
THE RACKET STORE

FULL LINE OF
AUTOMOBILE SUPPLIES
ELECTRIC SUPPLIES
Morgan Garage and Supply Co.
5 YEARS IN BUSINESS.
Our Repair Work Carries a Money-Back Guarantee.

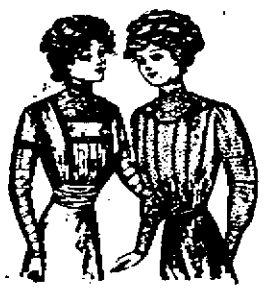

The Most Economical pattern to buy and use is the
NEW IDEA
TEN CENT PATTERN
The best and most popular paper pattern manufactured.
No. 7A

The NEW IDEA 10 Cent Pattern
Is the most economical pattern in the market to buy and to use. The most attractive, practical, possible pattern in the world.
IT IS THE PATTERN FOR YOU
No. 9A

KOLDEN'S

Mrs. Jessie Hampton
TEACHER OF PIANO
STUDIO 5 WEST DAVENPORT ST.

A Dollar Will Start a Savings Account at
Merchants State Bank.
Get One of Our Little Banks Today

It's a Happy Home That Has An
EDISON PHONOGRAPH
See the Latest Machines and Hear the New Records
Geo. Jewell's
Music Store

Secure at $3.00

A safety deposit box is a necessity not a luxury

Jewelry, Money, Insurance Policies, Wills, Deeds, Mortgages, Bonds, Stocks

and other articles of value should be placed in a safe deposit box in this Bank's vault.

THREE SIZES
$3.00, $4.00 and $5.00
A YEAR

First National Bank

Chris. Roepcke
The Harness Maker
His Work Is Always Right

HART'S
OF COURSE
When you want the best of everything in the line of
Dry Goods and Shoes

CALL ON
Axel Seabloom
For
Fine Merchant Tailoring
Cleaning, Pressing and Repairing a Specialty. Fine Line of Fall and Winter Samples to select from.
Over Bronson's Store

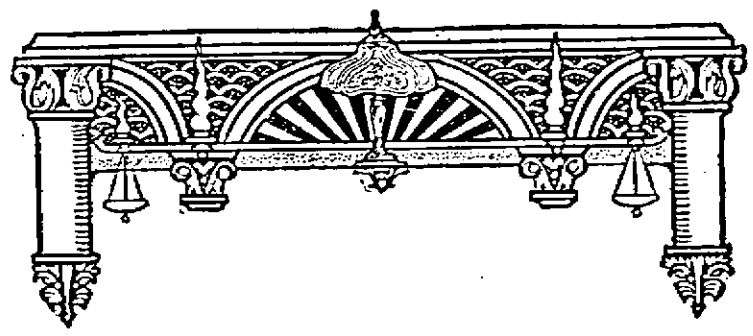

Vanity Boxes and Mesh Bags
A large assortment can be found at this time
PRICES REASONABLE
M. W. SORENSON
JEWELER
OPERA HOUSE BLOCK

TEN MILES FOR A CENT

THE Harley-Davidson can be operated at a cost of from one-tenth to one-sixth cent per mile. It costs nothing when idle and will last for years. It is ideal for quick trips in and about the city or in the country. It will easily carry an extra passenger or freight weighing up to 250 pounds. The

HARLEY-DAVIDSON

is the only Motorcycle which has the Full-Floating Seat and Free-Wheel Control, two of the greatest comfort features known to motorcycling.

We now have the different models of the silent gray fellow on display. Call and see them at

Oneida Garage

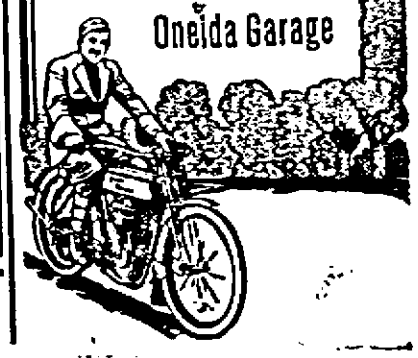

[] Below are given the missing words in last week's issue. But one of the answers sent in was correct, Mrs. R. D. Miles, city. Next week if two people get the correct answer, we will give each a dollar.

Sam Anderson—2nd line..... .a
J. N. White—2nd line.....your

MISS ETHEL HART
TEACHER OF PIANO AND ELOCUTION
Public Readings Given
Studio 409 Dahl Street
'PHONE 531-RING 4

Now Is The Time To Look For

HEATING STOVES

And The Place To Go Is

The Lewis Hardware Co.

IN THEIR NEW LOCATION

NEXT TO BRONSON'S

108 SOUTH BROWN STREET

GEORGE STONE HAS SHOCKING DEATH

Is Mangled Under Wheels Of Soo Passenger Train At Armstrong Creek

Armstrong Creek was the scene of a shocking accident at 7:30 o'clock Saturday evening when George Stone, an old resident of this city, was struck and killed by Soo line train No. 84, east bound.

Mr. Stone was on his way from Webster Heckert's logging camp where he was employed, to Armstrong Creek to secure medicine for a sick friend. He had nearly arrived at Armstrong Creek station when the accident occurred. Engineer James Weddell of train 84 was the only man who witnessed the sad happening. Mr. Weddell says that Mr. Stone was walking along the main track facing the approaching train. When the train was nearly upon him he started to cross over to a side track opposite the main line, but as he did so he seemed to slip and with one hand over his head fell backwards on the main track directly in front of the locomotive. Although the train was only traveling about five miles an hour at the time Engineer Weddell was unable to stop the engine soon enough to prevent striking the prostrate man. The body was mangled beyond recognition.

At the inquest held at Armstrong Creek Sunday afternoon a verdict of accidental death was rendered.

For the last year Mr. Stone had suffered from heart failure and the fact that he fell in front of the train in such a sudden manner has led to the opinion that he received an attack from the disease at that time. Dr. Kline of Armstrong Creek stated that the unfortunate man was probably dead before the train struck him. The remains were brought to this city Monday morning.

George Stone had made Rhinelander his home for the last fifteen years and had many friends here. His wife passed away in this city about four years ago. One son Flint R. Stone, who resides here survives him. One sister, Mrs. Merkley of Berlin, Wis., and two brothers, Edward of Cambria, and Charles of Pardeeville, are also left to mourn. The funeral was conducted at 2:30 o'clock Tuesday afternoon from the residence of Carl Kincaid on Arbutus street. Rev. B. G. Clemans of the M. E. church officiated. All relatives of deceased with the exception of Mrs. Merkley were present at the services.

APPENDICITIS BOOK FREE!

The Adler-i-ka book, telling how you can EASILY guard against appendicitis, and how you can relieve constipation or gas on the stomach INSTANTLY, is offered free this week by J. J. Reardon, druggist.

Fall opening sale on women's coats, suits and dresses at Hart's.

DISTRICT COURT OF UNITED STATES FOR THE WESTERN DISTRICT OF WISCONSIN.

In the matter of Benjamin Franklin Jillson, Bankrupt.

TO THE CREDITORS OF SAID BANKRUPT:

Notice is hereby given that the trustee has filed a petition to sell hotel and saloon fixtures and other assets of the bankrupt free and clear of liens and incumbrances.

A hearing will be had on said petition at my office N. W. corner Fourth and Main Streets in the City of La Crosse, La Crosse County, Wis., on the 30th day of September at 9 o'clock in the forenoon of said day.

Dated September 20th, 1913.

By the Court.
C. L. BALDWIN,
Referee in Bankruptcy.

WEDDING IN HAZELHURST

Miss Laura Holliday Becomes Bride Of Emery E. Martin

On Thursday evening, Sept. 18, one of the prettiest weddings of the season took place at the home of Mrs. Joseph T. Holliday when her daughter Laura was united in marriage to Emery E. Porter of Birnamwood, Rev. L. H. Lewis of Tomahawk performing the ceremony. The bride was attired in white crepe de chein and shadow lace over mesaline and carried bride roses. She was attended by Miss Anna Berg of Rockford, Ill., in light blue silk foulard and carried pink carnations.

W. E Herman acted in the capacity of best man. Elizabeth Bigelow, neice of the bride, carried a basket of of pink asters and made a dainty little flower girl. Mrs. I. H. Lewis presided at the piano and the young people entered the parlors, which were decorated in green and white, taking their stand beneath a beautiful floral veil, to the strains of Lohengrin. While the impressive words were being said, Mrs. Lewis softly played "I Love You". After the ceremony the guests were conducted to the dining room, which was prettily decorated in pink and white, where refreshments were served.

The wedding was a quiet one only the immediate relatives and friends being present.

REAL ESTATE TRANSFERS

Following is a list of all real estate conveyances recorded for the week ending Sept. 24, 1913, furnished by the Oneida County Land & Abstract Company, to-wit:

Leonard Horr and wf. to B. L. Horr W. D. of NE NE Sec. 8 and part SE SE 5-36-9 E.—$1.

Northern Land Co. to Robbins Lbr Co. W. D. of Lot 1 Sec. 14-38-11 E —$1.

Richard Edwards and wf. to O. S Sherwood. W. D. of S½ SW 36-35 11 E.—$1200.

William Greenwood and wf. to M W. Burke. W. D. of SE¼ of 19 & SW¼ of 20-35-10 E.—$1.

M. W. Burke and wf. to W. D. Burke. W. D. of SW¼ of 20-35-10 E —$1.

Richard Edwards and wf. to Ernest Mecikalsi. W. D. of SW NW 12-35-11 E.—$400.

Leon C. Sprague and wf. to J. P Sprague. W. D. of part of Lot 2 Sec. 36-39-6 E.—$1.

E. A. Morse and wf. to Thomas F. Holgate. W. D. of Lots 4 and 5 in Minola Beach Plat.—$1.

William Schlecht, Adm., to Mary E. MacCarty. Q. C. D. of Lot 1 Pla of Lake View Park.—$1.

M. Winnemann Co. to Minnie Winnemann. Q. C. D. of SE NE and SE¼ of 2, W½ NE and SE NW 11 38-5 E., and SE SW 26-39-5 E.—$1.

M. Winnemann Co. to Minnie Winnemann. Q. C. D. of N½ NE 2 38-5 E., SW NE NW¼, W½ SW, SE SW and S½ SE 35-39-5 E.—$1.

John Roshinsky and wf. to Frank Tobarsak and wf. Anna W. D. of part of N½ SE 28-38-8 E.—$1.

A. E. Cole to Reinhard Schoeneck Ld. Ct. of SW SW 21-35-10 E.—$500

Nicholas Lancelle to Elizaeth Marble. W. D. of Lot 12 blk. 3 G. S. Coon's Add.—$500.

Bank of Minocqua to John F. Scollling. W. D. of lots 10, 11, 12 and 13 blk. 10, Vil. of Minocqua.—$500.

Rosa Brown to E. M. DeLong. Q C. D. of part of SE SW 1-39-6 E.—$1.

FOR SALE

1 pole buggy, 1 large Davenport and combination bed. Inquire New North office. tf

TOUCH OF WINTER

This Section Has First Cold Weather And Snow

Old King Winter commenced to look over his weather apparatus Saturday, and, just to ascertain if the mechanism was still in working order, since he last used it, turned on the cold air valve and gave this locality its first gentle reminder of what is to come. The atmosphere bordered on that of the Polar regions and to make things still more pleasant there was a dismal rain which later developed into sleet and snow. Throughout Sunday and that night there were flurries of snow and early Monday morning the ground and house tops wore a white mantle, presenting a scene akin to mid-winter.

The unexpected change in temperature caused everyone to don warmer garments and overcoats and furs felt very comfortable.

Furnaces in homes and business places were put in operation and the fuel dealers found it one continual hustle filling orders. The ice man wore a pathetic expression in sorrowful anticipation of his finish. The coal man rubbed his hands with glee. Old inhabitants forecasted a long cold winter and the outlook was not encouraging.

But then, we should worry! Cheer up! This section will experience many days of delightful old fashioned autumn weather before King Winter gets his machinery in full commission.

If you cannot attend Hart's sale in person send your order by mail.

ROBBINS

About forty of Mrs. E. A. Griffin's friends surprised her Monday evening and helped her celebrate her birthday. The evening was spent in dancing. Refreshments were served at midnight, after which all departed wishing Mrs. Griffin many happy birthdays.

Mrs. P. Beaudin and Miss Agnes Nitzel attended the fair Wednesday.

E. W. Knapp spent a few days the past week in Rhinelander.

Mr. and Mrs. P. Donnelly, Miss Mayford Rockwood and John Cruchinska attended the fair Thursday.

Francis Harrington and John Bunno finished the work on the cottages for J. Allberge Wednesday.

J. Bunno moved his family into the Knapp and Jones cottage, and Francis Harrington and family will move into Robbins' camp 10 next Monday.

Miss Inez Miller attended the Langlade county fair at Antigo last week.

D. Griffin attended the fair at Rhinelander Thursday.

Women's new fall tailored suits. All the latest styles at Hart's.

NOTICE TO CONTRACTORS

Sealed bids will be received for the erection of a 32 foot tubular eye beam span with concrete floors on Oct. 7th, 1913, at 2 p. m. Said bridge is located at Skunk Station on Cassian road. Plans and specifications are on file with the County Highway Commissioner. Address all bids to County Highway Commissioner. The County and State reserves the right to reject any and all bids

Signed, FRANK E. PARKER,
County Highway Commissioner.
s25-o2

Why March Is Shortest Month.

A Kansas girl observes that March is the shortest month of the year "because the wind blows three days out of every week."

PLANS WENT WRONG

Trick of a Spectacular Speculator Foiled by an Honest Man.

By H. M. EGBERT.

"The Alpaca Oil company, sir, is the biggest thing in Texas today," said "Colonel" Ware, looking up at Ormsby from his plate of asparagus. "And what is more, our friends believe in us and are doing all they can to help us—most of them."

There was no mistaking the challenge in the colonel's words. Ormsby looked across the table at Mildred and then fell into a brown study.

Ormsby was assistant editor of "The Financial Observer," a staid, accurate, old-fashioned financial paper, with fifty years of undiminished reputation behind it. That was why it was trusted as few financial papers were. Nobody had ever doubted the honesty of the "Observer" or imagined that it was representative of any special interest. During the editor's absence on a prolonged sick leave Ormsby had been in full control. He was only twenty-six, but he had won the editor's and the owner's confidence as being proof against all influence.

But other influences than money may be at work in a man's mind. Mildred Ware and Ormsby were acknowledged lovers. And "Colonel" Ware was a speculator—a spectacular one. He had won and lost half a dozen fortunes. Just now his whole fortune was placed in Alpaca oil. He was not a dishonest man, but it was known that he was not above turning a sharp trick or two. And Ormsby had not yet been able to ascertain whether Alpaca oil was a genuine investment or a colossal fraud. And he had challenged Ormsby to further his interests with the stock.

The "Observer" had delayed offering its opinion upon this stock, and in that it had exceeded its customary caution, for Alpaca oil was the sensa-

"Then Look at That."

tion of the week. The rush for shares had been phenomenal; it had forced up the stock from 55 to 108 since Monday. People were demanding the "Observer's" opinion. And while Ormsby was pondering it Ware had flung out his ultimatum. The few quietly spoken words meant, in effect, "Boom my stock or relinquish Mildred."

Ormsby knew that Mildred understood the situation. He knew, too, that while she would wait for him for any number of years she would not leave her father to marry without his sanction. And they were anxious to be married. They had loved each other for two whole years.

Ormsby kissed her good-bye and went down to his office with a heavy heart. That editorial must be written soon.

"There's a man waiting to see you, sir," said the office boy as he entered.

"Show him in," said Ormsby, and a moment later he was looking into the face of his visitor. The man was of a type that Ormsby knew well and instinctively distrusted; the shady, shabby adventurer, who hangs round newspaper offices, offering surprising information for a small sum. Ormsby was not surprised at the man's opening words.

"The 'Observer' hasn't touched on Alpaca oil yet, I notice," he said.

"Well, sir?"

"It's a swindle, isn't it?"

"If it were a swindle the 'Observer' would say so."

"Would it be worth a hundred to me if I prove to you that it's a swindle?" sneered the man.

"No, sir," said Ormsby. "The 'Observer' does not pay for information from outside. I wish you good-evening."

The fellow leered at him and sat down at the table. He pulled a shabby pocketbook from his coat.

"What would you say, young man, if I was to prove that for nothing?" he asked. "Old Ware did me a bad turn once and I'd be glad enough to get even with him."

"I should say that your facts were probably malicious and inaccurate," said Ormsby.

"Then look at that," said the man, handing Ormsby a photograph. "Taken three days ago by me, at the risk of my life. They've put armed guards round the oil-hole since the flow dwindled down."

Ormsby started. He knew the photograph of the oil gusher, as it hung framed in the colonel's office, with the huge spout of oil playing over the countryside. What he saw was a tiny oozing dribble, and an armed man pacing beside it, rifle in hand.

"Looks good, don't it?" sneered the man. "Read these."

The most cursory survey of the papers and letters flung down on the table showed Ormsby that his suspicions were more than justified. A lengthy perusal convinced him that the man's charges were entirely true. A letter signed with Ware's name, and in his inimitable writing, disclosed the fact that the whole scheme was a trick on a confiding public, to rake in thousands. And when Ormsby put down the papers and stared haggardly at the fellow he knew that his castle in the air lay ruined upon the ground.

Ten minutes later he had begun the most impassioned article that he had ever written. He denounced Alpaca oil as a fraud, he showed up Colonel Ware as an unmitigated scoundrel. Each word might have been written with his heart's blood, for each seemed to place a mile between Mildred and himself. When he had ended they might have been separated by illimitable space.

He finished the editorial, sent a proof by the boy to Manton, instructing his subordinate to have the article set as soon as Manton's formal acknowledgment came over the wire, and hastened home. He fell asleep after hours of agonized wakefulness.

When he awoke he sat up in bed, wondering why his head ached and all his life seemed hopeless. Then he began to remember. The news must have become general property long ago. Doubtless a panic reigned on the Street. He pictured chaos in a hundred homes, the colonel's fury, Mildred's tears. Then, putting on his dressing gown, he telephoned his office.

"Hello, Blake," he called to his assistant, "what price is Alpaca oil this morning?"

"It's being quoted at 119," answered Blake without hesitation.

"What!" shouted Ormsby. "What about that editorial in the paper?"

"There's nothing about Alpaca oil on our editorial page," said Blake.

"Then those scoundrels have omitted to print it," shouted Ormsby, beside himself.

"Just a minute, please," said the man at the other end. "Here's Mr. Manton. He wants to talk to you."

A moment later the owner's voice came over the wires.

"Hello, Ormsby," he said. "Say, what in thunder did you mean by that piece about Alpaca oil? I caught it just as I was going to bed and stopped it just in time. Why, that's the biggest proposition that's listed today. It'll touch 150 before the week is out."

"You must be mistaken, Mr. Manton," said Ormsby. "I have positive information that—but wait! I'll be down in an hour. Can you wait for me?"

"Come up to my house," said Manton curtly, and hung up the receiver.

Ormsby, smarting and indignant, dressed himself hurriedly and snatched a few mouthfuls of breakfast; then he took a street car up to Manton's house at Carrington Park, a fashionable residential district. He arrived fuming with indignation. He was shown into Manton's study—to find not only Manton but Colonel Ware and Mildred. The colonel was looking sour and Mildred despondent.

"Ah, Mr. Ormsby," said Manton, "you nearly got us into a fine scrape. The 'Observer' has never made so bad a break as you seemed bent upon making for us last night. Lord, if I hadn't caught that editorial of yours in time! I placed such trust in you, Ormsby, that I've passed everything you've written automatically for weeks. But I happen to be interested in Alpaca oil and—"

"Then I'll write you my resignation, sir," said Ormsby.

"Well, it isn't as bad as that," grumbled the owner. "But—"

Colonel Ware took two or three strides up and down the room. He looked at Mildred, whose lips were trembling; then all at once he stopped and thumped his fist down on the table.

"Manton," he said, "I'm pretty tough, but I can't stand for this. I'm the culprit. I meant to tell you, but I didn't know how you'd take it. That boy isn't to blame."

"What do you mean, Colonel?" inquired Manton stiffly.

"You remember George—shabby little fellow with a lisp who used to spy on the Knack properties? Well, Manton, it may not have been quite straight, but I meant to let you fellows in on it. I tried to work Mr. Ormsby to give us a fair write-up. When he wouldn't I sent George to him with some fake papers and photographs in hopes he'd write just such an article as he did. If that had got into the paper our stock would have been down to 40—and I'd sold half my holdings to buy it in then. Next week, when it was found that Alpaca oil was absolutely sound, it would have jumped to 100 again and I'd have cleared $75,000. And as it is I've skinned out about $20,000 to the bad. And you can thank your stars, Manton, that Alpaca oil is sound, or that article would have blown us all sky-high."

"Then the mine is good?" gasped Ormsby.

"None better in Texas, sir," said the colonel shortly. "And since you've skinned me out of $20,000 with your confounded honesty I guess you'd better take care of Mildred for me. I don't think I'm a fit father for her, somehow."

(Copyright, 1913, by W. G. Chapman.)

COMPULSORY SCHOOL LAW

The attention of parents and pupils is called to the compulsory education law whose provisions briefly are as follows:

1. All children between the ages of 7 and 14 must attend school not less than 120 consecutive days unless prevented by sickness. 120 days of irregular attendance will not meet the requirements of the law.

2. The same provisions extend to children between the ages of 14 and 16, unless regularly employed. Children of the above ages loitering about the streets during school hours will be deemed to have violated the law.

3. All children coming under the provisions of the law must enroll during the first month of school.

Violations of the law are punishable by a fine not to exceed fifty dollars with costs of prosecution, or by imprisonment in the county jail not exceeding three months, or at the discretion of the court, by both.

Teachers are compelled by law to report violations.

Parents should see to it that their children attend school regularly and satisfy the requirements of the law.

Inability on the part of the parents to make the child attend school makes the child liable to be proceeded against as an incorrigible and committed to the state reform or industrial school.

BRISK HOTEL BUSINESS

The large number of commercial travelers who usually invade the city at this time of the year are in evidence securing orders for next spring and summer merchandise. These "knights of the grip" together with the many strangers who are in the city attending court cause business at the Rhinelander hotels to be exceptionally brisk this week. Nearly all the hotels are taxed to their entire capacity. The restaurants too are having a noticeable increase in patronage.

The greatest bargain of the season, Selz "Royal Blue" patent calf shoes, full top, 16 button, $4.00 value for $2.98 at Jacobson's.

THE PINK LADY

H. C. Zander, manager of the Grand Opera House, is negotiating with the management of "The Pink Lady" company for the appearance of this merry musical comedy in Rhinelander on some date in October. "The Pink Lady" is a strictly big city attraction and numbers fifty people. It will prove a treat for theater patrons of this city.

CHANGES IN CARRIER FORCE

With the resignation of Howard Reed Jr., from the carrier force at the postoffice, Robert Little, who has for some time served as parcel post carrier, succeeds Mr. Reed on the route. Charles Reed, relief parcel post man, now fills Mr. Little's position.

LA EMINENCIA CIGARS

It took fifty years to perfect the blend used in their making—you can get them at 10c each where good cigars are sold.

DID YOU EVER EAT DULSE?

S. B. Gary received from relatives in Nova Scotia Friday a package for dulse, coarse red seaweed which is used by some people for food purposes. Dulse has a peculiar salty sea flavor which when first eaten does not strike the fancy of most persons. Like olives, celery and various other kinds of food one must acquire a taste for it. In Scotland, Iceland and several other northern countries dulse is in great demand.

Miss Theresa Schneider of Milwaukee is in the city.

The greatest bargain of the season, Selz "Royal Blue" patent calf shoes, full top, 16 button, $4.00 value for $2.98, at Jacobson's.

R. C. Wasserburger, I. L. Means, Sam Smith, Charles Cater and Harry Hanson are the Minocqua residents who are in the city serving as jurors at circuit court.

An Eagle River man who attended the Oneida county fair last week remarked that the display of live stock and vegetables was the best he had ever seen, and he had been attending northern Wisconsin fairs for the last fifteen years.

Chris. Eby was in Stevens Point Sunday and visited his daughter, Miss Vivian, who is a patient in River Pines sanitarium. There has been but little improvement in her condition since she entered the institution several weeks ago.

GOVERNOR SOME FISHERMAN

Gov. Francis E. McGovern spent Sunday at Pelican Lake and while there landed a twenty-five pound muskallonge. The governor caught the big fish during a storm on the lake when he was trolling alone in a row boat.

LA EMINENCIA CIGARS

Well to know the brand. Your favorite size and shape. 10c each at all cigar stores where quality cigars are sold. Don't accept something "just as good."